The Kingston Daily Freeman.

VOL. XLVIII.—No. 148. CITY OF KINGSTON, N. Y., THURSDAY EVENING, APRIL 10, 1919. PRICE TWO CENTS.

MAY 15 LAST DAY FOR RETURNS

Of Information As To Salaries Paid Employees Etc., To Be Filed With Internal Revenue Officials.

Organizations and individuals generally are advised by Collector of Internal Revenue Roscoe Irwin to underscore on their calendars May 15, the last day for the filing of returns of information, giving the names and adresses of all individuals to whom payments of salaries, wages, rents, interests, commissions, and other gains, profits and income of $1,000 or more were paid during the year 1918. An extension of time from March 15 to May 15 was granted by the Commissioner of Internal Revenue for the filing of these returns.

"All employers of labor, whether in large or small numbers, are required to make these returns," said Collector Irwin. "Organizations, such as corporations, companies, partnerships and etc., are required to file returns showing the salaries and wages paid to the officers and employees.

"A separate return for each employee whose salary for 1918 was $1,000 or more is required.

"Banks, trust companies, and similar institutions must make returns of information showing interest paid to, or credited to the account of, an individual if the amount so credited or paid was $1,000 or more.

"Real estate agents are required to report the gross amounts received in rents or other income and remitted to their principals if such amounts for 1918 were $1,000 or more. The bill provides that whenever necessary the name and address of the recipient of the income shall be furnisheed by the person, corporation or partnership paying them. Returns of information must be filed with the Commissioner of Internal Revenue, Sorting Division, Washington, D. C. Collectors of Internal Revenue are not authorized to receive such returns. Form 1099, upon which reports must be made, may be obtained, however, from the offices of collectors.

"Returns of information must be accompanied by a letter of transmittal on Form 1096 showing under oath the aggregate amount of the payments. These forms also may be obtained from collectors.

"The penalty for failure to make a return on time is a fine of not more than $1,000."

McNELIS'S STORE.

Contracting Firm to Open on Main Street Saturday.

Joseph A. McNelis & Company, electrical contractors, will open the store at No. 7 Main street on Saturday with a full line of electrical appliances, fixtures, motors, etc. In addition to the retail business they will continue to carry on the contracting business.

Bank Clerks Join Strike.

By Telegraph to The Freeman.

Berlin, April 8, via Copenhagen and London, April 10.—Steam railway workers and bank clerks have joined the general strike. So far the only financial institution affected is the Darmstadter bank, which has numerous branches in Berlin and employes totalling 2,000. The striking clerks met this afternoon and formed "a general league of German bank employes." A representative of this union predicted a general strike of bank clerks throughout Germany by Thursday night unless order is restored.

Boy Scouts, Troop 6.

Troop 6, of the Boy Scouts will hold its regular meeting Friday evening at 7:15 o'clock. Arrangements will be made for the registration of the troop, and all scouts who desire to retain their membership for the coming year should notify the scoutmaster or their patrol leader. The patrols will be re-organized this month, and everything put in shape for active scouting. On Monday, April 14th, the troop will go on a hike starting at ten o'clock. All scouts should bring lunch and scout equipment.

First Dutch C. E. Held Meeting.

The Christian Endeavor Society of the First Dutch Reformed Church held its regular monthly executive meeting at the home of Miss Mary Cruyn on Maiden Lane on Tuesday evening April 8th. Ten members of the executive committee were present. Plans were discussed for the supper to be given in the First Dutch Church during the biennial district Christian Endeavor Convention to be held in Kingston on May 26th and 27th.

New Party in Germany.

By Telegraph to The Freeman.

Berlin, April 8, via Copenhagen and London, April 10.—A new German political faction made its appearance in the soviet congress today when delegates appeared representing the national farmers and farm workers' council. It is made up of the old conservative parties.

Captain of the Poughkeepsie.

Grant Lazerte of Coxsackie, who for a number of years was captain of the steamer Clermont of the Catskill Evening Line, has accepted the same position on the steamer Poughkeepsie of the Central Hudson Line, says the Catskill Mail.

PAID $500 FOR SHOOTING ROBINS

Massachusetts Man Visiting at Cedarcliff Had Rare Sport Shooting Song Birds, Settles and is Released From Custody.

John Verza, an Italian, of Peabody, Mass., paid dearly Wednesday for violating the state game laws, in having shot robins. He paid $500 and was lucky at that for the full penalty for his act had it been imposed was $2,185. Verza at Cedarcliff, town of Marlborough, on March 29, shot 83 robins and 2 cedar wax wings, in front of the house of one Della Vechia at that place. He was seen by a man named McElrath of the town of Newburgh, and Game Protector Ed. P. Nolan found the dead birds and made the arrest. On April 4 Verza was arraigned in police justice court in Marlborough and was released under $1,000 bail for trial on Wednesday. In the meanwhile Deputy Attorney General William T. Moore, obtained for the State Conservation Commission from Supreme Court Justice Hinman at Albany a warrant of arrest, which charged Verza with violating the state game law in illegally shooting the robins and wax wings, under the penalty fixed in the law of $50 for each bird and $25 additional, Verza not being a citizen of the United States. Wednesday Sheriff Smith and Seth Jocelyn went to Cedarcliff armed with the warrant and placed Verza under arrest, but not being anxious to go on trial with all testimony against him, he agreed to make a settlement of $500 which was accepted by Deputy Attorney General Moore, who was, in Marlborough, ready to prosecute the case, and Sheriff Smith was instructed to release Verza, which he did.

ANOTHER P. O. BLUNDER.

"Addressee Dead," But he Has Been Home Alive Three Weeks.

An undelivered letter addressed to Corporal Joseph A. McCabe a year ago when he was in service in France, was returned Wednesday to the sender, William L. Gellert, a fellow Poughkeepsie lawyer, with the certification "Addressee dead." Corporal McCabe returned to Poughkeepsie nearly three weeks ago after spending three months in the German prison camp at Rastatt. McCabe, who was in charge of a machine gun crew, was captured September 5, with sixteen other American soldiers. He was near death from a wound in the right leg when an American Red Cross train arrived at Rastatt after the armistice was signed. He spent three months in an American hospital at Vichy, France, and reached home last month. Joseph McCabe, who is a lawyer and son of Chief of Police McCabe of Poughkeepsie, is well known in Kingston.

Our Growing Population.

Kingston's population continues to grow and the following births were reported to the health board this morning:

Mr. and Mrs. Charles Klein, No. 40 West O'Reilly street, a daughter, Evelyn.

Mr. and Mrs. Michael J. Fisher, No. 64 Boulevard, a daughter, Margaret M.

Mr. and Mrs. Vernon Baker, No. 187 Elmendorf street, a daughter, Blanche Eleanor.

Mr. and Mrs. Benjamin F. Rhymer, No. 37 Staples street, a daughter, Mildred Mary.

Y. M. C. A. Auxiliary Tomorrow.

All regular members of the Woman's Auxiliary of the Y. M. C. A., all new members, and all members who have just joined the organization for this meeting are urged to be present at the regular monthly meeting at the Y. M. C. A. parlors tomorrow, Friday afternoon, at 3 o'clock. A musical program has been arranged by Mrs Putnam Cady after which there will be a social hour in charge of Mrs. Charles R. O'Connor.

An Old Rubber's Home.

A home for worn out rubbers has been provided in the kitchen of the chapel of the First Dutch Reformed Church. Any members of the congregation who have rubbers which have served their day will please drop them in the box provided in the chapel or hand them to any member of the Christian Endeavor Society of the First Dutch Church. All contributions will be gratefully accepted.

Jazz Band Recalled.

By reason of having been called back by the War Department, the 27th Division Jazz Band that has been on a twenty day furlough, and which was to play an engagement at the Orpheum Theatre today, Friday and Saturday, has been compelled to cancel the dates. The Orpheum management has secured some strong vaudeville acts in place of the band, and big shows for the balance of the week are promised.

Fighting at Krupp Works.

By Telegraph to The Freeman.

Berlin, April 8, via London, April 10.—Government troops have occupied the Krupp works at Essen said a dispatch from that city today. Troops attacked crowds of strikers with hand grenades. Government troops have reoccupied Wurzburg, in Bavaria, from the Reds after heavy fighting. A number of Spartacites were arrested.

BIG RALLY OF THE GIRL SCOUTS

There will be a big rally of all of the Girl Scouts of this city—and those who saw the last parade in honor of our home-coming fighting men know there are a good many such girls—at the armory tomorrow, Friday evening at 7:30 o'clock, sharp. All sorts of Scout stunts and drills will form the exhibition part of the rally. All of the Boy Scouts and all of the friends of the Girl Scouts, in fact the entire public is invited to be present at this rally. Those who do not attend will certainly miss a sight well worth seeing.

The intensive campaign which has been carried on this week by Mrs. Mundy of the national organization, and which has been especially for the training of Scout captains and lieutenants has called forth great enthusiasm and all of the classes in charge of Mrs Mundy have been well attended.

Mrs. Mundy will be in charge of the rally tomorrow evening. And the week's activities will close, weather permitting, with a hike on Saturday, for the Girl Scouts

TORNADO KILLS 167 IN SOUTHWEST

By Telegraph to The Freeman.

Dallas, Texas, April 10.—Latest figures available today placed the number killed by the tornado which swept northern Texas, southern Oklahoma, and Arkansas at 167, with the list of injured expected to reach 300.

Early today, reports reaching here placed the number killed in Texas at 137. Twenty-four are reported killed in Oklahoma, five in Arkansas, and one in Missouri.

Reports from Texas communities show the following killed:

Ector, 3; Cannan, 5; Mineola, 10; Canton, 10; Mulberry, 7; Winnsboro, 15; Newsome, 9; Alma, 2; Dennison, 6; Greenville, 17; Golden, 4; Quitman, 5; Bettie, 2; Como, 2; Concord, 8; Oak Grove, 2; Eustice, 1; Pleasant Grove, 6; Tundra, 8; San Angelo, 1; Wood county, 4; Texarkana, 1; Ravenna, 8.

Oklahoma points: Durant, 3; Walker, 12; Walters, 1; Arkwaters, 4.

Arkansas: Ogden, 5.

Missouri, 1.

Many points in the three states have been completely cut off from the outside world since Tuesday night and until word is received from these points accurate estimates of the number killed and injured and property damage are unavailable.

According to reports reaching here early today, several towns in southern Oklahoma were completely wiped out. In that section of the state the tornado is said to have cut a path two miles wide through two counties. Wire communication with this section of Oklahoma is completely demoralized and it is impossible to secure further details.

Relief parties are being organized in various sections of the affected states and are preparing to leave for the scenes of disaster in automobiles, as railway traffic has been completely disrupted in many sections. Hundreds of families are reported destitute.

At Mineola, Tex., Mrs. Iris White, wife of the mayor, and three negroes are reported to have been killed when Mrs. White's house was destroyed.

At Canton, Tex., Herbert Burns and his four children are reported killed. Grover Atwood, his wife and two sons were killed at Cannan, Tex.

Mrs. S. J. Austin, Mrs. W. A. Austin and baby were killed at Winnsboro.

One man is reported killed and three probably fatally injured when their automobile was caught in a stiff squall five miles southwest of St. Louis and blown down a steep embankment.

BRINK RE-ELECTED

As Vice President for Ulster by Holland Society.

At the thirty-fourth annual meeting of the Holland Society of New York, held at the Hotel Astor, Broadway and 44th street, New York, on Monday evening, April 7, the following officers were elected: Judge Augustus Van Wyck, president; DeWitt Van Buskirk, treasurer; Fred. Rose Keator, secretary.

As vice president for Ulster county Theodore Brink was re-elected.

County Court in Recess.

The jury in No. 3, Hansen vs. Birch, Wednesday afternoon, after being out only a short time, brought in a verdict for $87.50 in favor of plaintiff, and were discharged. County court then took a recess until Wednesday, April 23, at 2 p. m., when criminal cases will be taken up, the trial of James M. Byrd for murder likely to be the first to be called.

Weather Delays Transports.

By Telegraph to The Freeman.

New York, April 10.—Bad weather is disarranging the time of arrival of transports here. The Tuscania, due two days ago, is now expected this afternoon while the Julia Luckenbach, also due two days ago, is now scheduled to arrive tomorrow.

CHILDREN'S PART IN DRESS-UP WEEK

Well, of all things! Here is Dress-up Week half gone and not one word in the papers about the children's part, and everybody knows that no one knows quite as much about "dress-up" as the children. Just goes to show how stupid grown-ups can be. And next week vacation, too. However, even if the newspapers have overlooked the matter of a special story for the children, one can be very sure that the children have not forgotten about all this big Dress-up game, where it is, not some of mother's old-fashioned dresses and hats and father's old uniform from the attic that will make the dress-up, but pretty, good-looking new clothes of every sort. And there will still be plenty of time to get all the needed new things before the little folks go on a vacation visit next week, or have company. And whether they do or not, do give them this opportunity to be really dressed-up, for it means so much to them.

The frocks, the hats, the separate coats or girlish suits for the little tots, the junior and older girls have never been prettier nor more sensible yet stylish than this spring. And never before have the merchants put in such a large and varied stock of these girlish garments as for this Dress-up Week. Sashes are to be a feature of the prettiest frocks, and gay strings of beads will form a special bit of dress-up for the little folks as well as for the women. Even the littlest girl can now have gloves to wear and lovely new ribbons for bows for her hair. And new shoes, especially a pair of the fancy ones will be wanted. O, just leave it to the little lasses to find out all the fashionable things that there are in the stores for them. They know just as well as the men who have the stores, and, of course, what one girl has that is new, all of her friends want.

Now for the boys. For the smallest men there are no end of Eton, Buster Brown, sailor and Russian blouse suits, smart and boyish looking. Then for the Knickerbocker boys there are Norfolk suits in all the newest fabrics and colors, while for the older boy, the clothes are much like those worn by their fathers. Of course, new hats, new shoes, new gloves, new ties, new shirts, probably a walking stick are all necessary to this special dress-up, so give the boys the best there is to be bought, for the merchants have put in splendid assortments of good clothes of all sorts for all our Kingston boys.

Then there must be some fun along with all the rest, so just remember, father, mother, older brother or sister, to see to it that the play room has some new games, the reading table some new books for the boys and girls and a little pretty stationery.

Here's another matter. Nothing goes farther in making a boy and girl happy, neat, self-respecting and responsible than a pretty, attractive room of their own. Now is a splendid time to plan to dress up the room or rooms of your daughters and sons. And if they read this story, they'll agree, we know.

A neatly, daintily set table, means that the boy or girl in that home will learn proper table manners, such a necessity if one is to succeed in the big world today. While not just exactly for the children it would be a good plan to see to it that no nicked dishes or worn out silver goes onto the home table. For there is no better place in the world to have dressed-up than the home where there are children.

And how children love to dance. It is as natural for them as for the birds to sing, or the spring plants to blossom. A Victrola or other record operating musical device will make this pleasant and healthy amusement possible in any home, and where the home makes good there never need be any worry about the children going elsewhere for their good times.

To sum it all up, see to it that the children have their full and happy part in this first Dress-up Week being observed, not only in Kingston but all over the country.

Burke Once Lived Here.

Richard H. Burke, who figures as the principal witness in the slush fund probe of charges before the state senate judiciary committee, made by Senator Thompson in connection with the six-cent fare bill, was a former chief in charge of the New York city aqueduct police, making Kingston his headquarters. He succeeded Commissioner Douglas MacKay, who resided on Fair street.

Ready For Trans-Atlantic Flight.

By Telegraph to The Freeman.

St. Johns, N. F., April 10.—The airplane in which Pilot Harry G. Hawker will try to fly across the Atlantic was given the final finishing touches today and is now ready for the trial flight. It cannot be made, however, until weather conditions improve. A new wireless system has been installed upon the machine capable of communicating with land during the air voyage.

Bolsheviki Punish Drunkenness.

By Telegraph to The Freeman.

Copenhagen, April 10.—The Hungarian Bolsheviki have turned temperance advocates. The Budapest soviet has decreed that extreme cases of drunkenness shall be punishable with death, said a dispatch from that city to the Politiken today. Persons are liable to death, also, if found in the streets of Budapest after nine p. m.

DISHONEST DEALERS TO BE PUNISHED

By Telegraph to The Freeman.

Washington, April 10.—An emphatic warning that a fine of $1,000 or imprisonment for a year awaits the unscrupulous merchant who is convicted of extorting excessive prices for his wares by false statements to his customers regarding the "luxury taxes" provided in the new revenue bill was uttered by Representative J. Hampton Moore, Republican, of Pennsylvania, today, who, by right of seniority, will rank second in the membership in the house ways and means committee in the next congress.

"Widespread complaints about 'luxury taxes,' which become effective on May 1, are pouring in in such form as to indicate that there is much misunderstanding, if not some downright misrepresentation, as to what these taxes mean," Moore said. "One woman writes me that a merchant with whom she deals says she will be obliged hereafter to pay taxes on a bill of $2. This is a sample of the shameless excuses that some unscrupulous dealers are giving for conscienceless profiteering. Some tailors are running prices up to almost double 'on account of the taxes.'

"The truth is that certain articles are to be taxed when the price exceeds a certain amount. In such cases the purchasers pay the tax to the merchant at the time of sale and the merchant in due time pays the tax over to the government. To illustrate, if a woman buys a hat costing more than $15 she pays the merchant ten percent on the excess price over $15. If a man buys a hat for more than $5 he pays ten percent on the excess price over $5. If the woman's hat costs $15 or less, or the man's hat costs $5 or less neither of them pay any tax, and the merchant who collects it not only breaks the law but is liable to severe punishment for doing so."

THE JOINERS.

News of Interest to Members of Fraternal Societies.

The following lodges hold regular meetings this evening:

Golden Sunset Lodge, No. 327, Ladies' Auxiliary of the Brotherhood of Railroad Trainmen, at 635 Broadway.

Minnewaska Tribe, No. 130, Improved Order of Red Men, at 635 Broadway.

Kingston Lodge, No. 550, B. P. O. E., at Elks Club, Fair street.

Crystal Lodge, No. 132, Knights and Ladies of Honor, at 15 Hasbrouck avenue.

I. C. S. Educational Club, at Measter's Hall, at 8 o'clock.

Norwood Conclave, No. 662, Improved Order of Heptasophs, at 635 Broadway.

St. Joseph's Branch, No. 573, Ladies' Catholic Benevolent Association, at 642 Broadway.

Court Santa Maria, No. 164, Daughters of Isabella, in K. of C. Home at 8 o'clock.

Atharhaction Rebekah Lodge, I. O. O. F., in Mechanics' Hall, 14 Henry street.

Shipwrights and Caulkers' Union, No. 739, in Michels's Hall at 8 o'clock.

Major Thomas Cornell Lodge, No. 765, B. of L. F and E. will meet Sunday afternoon in Measter's Hall.

The M. E. B. A. will hold a special meeting at their rooms, No. 15 Hasbrouck avenue, this evening at 7.30. National President W. S Brown will be present at this meeting.

A meeting of the Ladies' Auxiliary, A. O. H., No. 5, will be held this evening at the home of Mrs. M. Park, 8 Clinton avenue. Mrs. Catherine Miller, the president, would be pleased to have every member present.

The annual meeting of the District Grand Committee of the Ulster County I. O. O. F. district, was held at the rooms of C. S. Clay Lodge, I. O. O. F., Crosby building, Wall street, on Wednesday afternoon and was largely attended. There are seventeen lodges in the district. Harry Bushnell of this city, district deputy grand master, presided. Ira M. Vedder of Saugerties was elected district deputy grand master for one year beginning January 1st, and Stephen J. Barker of Saugerties, secretary and treasurer. It was announced that the two lodges in Saugerties, Confidence and Ulster Lodges, has combined into one strong lodge.

The annual conclave of Rondout Commandery, No. 32, Knights Templar, held on Wednesday evening, April 9, 1919, the election of officers for the ensuing year resulting as follows: John Charles Roberts was re-elected commander for the third time and then Louis E. Vaughan was elected commander; John Hume Gillett, generalissimo; Ivor Jonquest, captain general; Edward H. Fowler, treasurer; Grove Webster, recorder for 49th term; Jaynton Murray, prelate; William McCullough, senior warden; Fred S. Van Voorhis, junior warden; John Charles Roberts, trustee for 3 years. The commander-elect made the following appointments: Robert E. Leighton, standard bearer; Frederick E. Lang, sword bearer; E. Otis Van Aken, warder; Samuel J. Messinger, first guard; Harry E. Fields, second guard; Knosland S. Bates, third guard; Thaddeus O. Taylor, sentinel; William G. Johnston, Charles E. Bishop and George J. Schryver, refreshment committee. Past Commander Arthur C. Connolly presided at the election and installation ceremonies and was assisted in the latter by Past Commander John Charles Roberts as grand marshal.

BUREAU FOR EMPLOYMENT OF RETURNING SOLDIERS

Chairman Herbert Names Members of Employment Committee Which Will Co-operate in Organizing Bureau to Aid Service Men to Obtain Positions.

Chairman Joseph M. Herbert of the Committee on Employment of the Kingston City Committee for Welcoming Returning Soldiers and Sailors has appointed the following members of the employment committee: Palmer Canfield, Jr., John D. Schoonmaker, Ralph Cohen, Charles R. O'Connor, G. D. B. Hasbrouck, Edward Coykendall, Everett Fowler, John E. Mahar, William D. Brinnier, Frank R. Powley, Wm. C. DeWitt, Peter Barmann, William C. Kingman, John B. Kearney, Admiral Higginson, Major J. H. Everett, Thomas A. Horton, V. A. Gorman, J. Allan Wood, Frank Coykendall, C. A. Cochran, Thomas P. Kelly, Joseph M. Fowler, R. E. Leighton, J. C. Klein, D. N. Mathews and John Hiltebrant.

A meeting of this committee will be held at the city hall, Monday, April 14, at 8 p. m.

It is expected that a bureau for returning soldiers and sailors will be opened in a few days. The Chamber of Commerce has offered the use of its rooms and clerical assistance and W. E. Simmons, formerly examiner for the U. S. Employment Service has volunteered to help in the organization of this bureau.

DISABLED SERVICE MEN SHOULD CALL

Red Cross Home Service is Now Ready to Help Disabled Soldiers or Sailors.

On Saturday morning of this week, April 12, Mr. Fox, vocational administrator of this district for the Home Service Section of the Red Cross, will be at the office of the Red Cross Home Service Section for Ulster county at No. 44 Main street. Mr. Fox will be at the office from 10 a. m. to 12 m. to talk over with any soldiers or sailors who have been in any way injured or disabled in the service of their country in this world war, their wish to make a claim for compensation for such disablement. Mr. Fox would be glad to see all such men at the hours and place stated, on Saturday morning of this week.

COUNTING THE COST OF WORLD WAR

By Telegraph to The Freeman.

Washington, April 10.—More than 500 artificial limbs have been furnished to disabled soldiers and marines by the bureau of war risk insurance to date, it was announced today. The total number of amputations in the American forces engaged in the world war was something less than 4,000, so this phase of the bureau's work is about 12 per cent completed

There were no cases in which men lost both of their arms and both of their legs There were but 125 cases of total blindness as the result of the war and not all of these cases have yet been declared as permanent by the medical officers in charge.

Upon being discharged from war department hospitals as unfit for further service all men disabled as a result of injury or disease suffered in line of duty, are entitled to the benefits of the war risk insurance act. If their condition demands further treatment they are entitled to medical attention furnished by the bureau in one of a large number of hospitals now being established throughout the country, to be operated by the United States public health service. If a man is disabled but his condition needs no further medical attention he may secure from the bureau a monthly compensation.

Transport Mongolia Arrives.

By Telegraph to The Freeman.

Boston, April 10.—Bringing home 1,710 officers and men, including Brigadier General John H. Sherburne, of the 51st Artillery Brigade, the transport Mongolia arrived here today. Scores of harbor craft loaded with relatives and friends of the returning soldiers, gave the big craft a noisy welcome as he came up the harbor.

Hudson Valley Foundry Co., Inc.

By Telegraph to The Freeman.

Albany, April 10.—(Special)—**Articles of incorporation have been filed with the secretary of state by The Hudson Valley Foundry Co., Inc., of Kingston, to do a general business.** The amount of capital stock is $5,000 and the incorporators are William A. Roedell, James J. and D. J. Murphy, all of Kingston.

No Cases in Police Court.

Today was a quiet day in police court, and no cases were brought to the attention of Judge Schirick.

BRITISH BUDGET $20,000,000 A DAY

By Telegraph to The Freeman.

London, April 10.—The British government's expenditures during the next year are estimated by the Daily Express at 4,000,000 pounds, or $20,000,000 daily. A large proportion of this amount is, of course, purely war expenditure which will not recur. On the other hand, looking at the colossal amounts of the army and navy and civil service estimates, it is impossible to avoid the conclusion that many of these charges will be permanent for at least the next decade.

This, however, is not the only fact that stares the British in the face from the wrong side of the balance sheet. There are three others:

1.—Vast and expensive promises of social reform have been made and must be carried out, and the demands of the triple alliance (The organizations of the coal miners, railway men and transport workers) must be added to measures for improved health, housing and transportation.

2.—The returns from existing taxation are swollen by war expenditure and will drop with that expenditure. Yet, to raise the income tax beyond its present limit will break the back of the ordinary taxpayer.

3.—Finally there hangs like a thundercloud over the whole situation, the certain knowledge that we shall have to pay well over $300,000,000 pounds ($1,500,000,000) a year interest on the national debt. In fact, this charge alone is so heavy that a rapid reduction of the capital amount of the debt is essential to the future of British financial prosperity.

The Daily Express suggests as a remedy that the money should come from men who made money out of the war. The three classes which have made the most money out of the war are the owners of munition plants, ship owners and the coal mine owners.

A. T. CLEARWATER TALKS

Lectures on Silversmiths of America to Albany Art Society.

Judge Alphonso T. Clearwater, a trustee of the Historical and Art Society, spoke last night before members of the society and friends in the home building in Washington avenue on "Early Silver and Silversmiths of America."

He illustrated his lecture by showing several specimens which he has on exhibition in the building. His talk was interesting and was heard by more than one hundred persons. Judge Clearwater is considered one of the leading authorities on his subject. His collections shown last night include some remarkable specimens, both in quality and size.—Albany Knickerbocker-Press.

Newman is Optimistic.

By Telegraph to The Freeman.

London, April 10.—Speedy adjustment of Anglo-American differences regarding import restrictions was predicted today by S. L. Newman, chairman of the Liberty Loan committee in New York, after an investigation carried out in government circles here. He is optimistic over trade developments. Mr. Newman interviewed officials and labor leaders to get their views on war loans for post-war finance. On Saturday he will leave for the Scandinavian countries and other portions of Europe to study financial and commercial conditions.

This Interests Deer Hunters.

The senate at Albany, Wednesday night passed the Everett bill repealing the so-called buck law and permitting the taking of one deer of either sex each season. The bill now goes to Governor Smith for his approval.

PARENTS, READ THIS

How a Father Has Learned to Save Shoe Bills.

"My son is very hard on shoes, so keeping him properly shod has been quite an expense to me," writes Mr. J. Allison Allen, of Amity, Arkansas "But since I started to buy Neolin-soled shoes for him I have found that it costs only about a third as much to keep him in shoes."

This is because Neolin Soles are so tough and durable that they wear a very long time. Shoe bills are kept down because you don't need so many pairs.

You can get Neolin-soled shoes at almost any good shoe store. They come in all styles and for all members of the family. Neolin Soles are also available everywhere for re-soling. They are produced by a scientific process to be what soles ought to be: comfortable, waterproof and long-wearing They are made by The Goodyear Tire & Rubber Company, Akron, Ohio, who also make Wingfoot Heels, guaranteed to outwear any other heels.

Neolin Soles

Trade Mark Reg. U. S. Pat. Off.

Angelus Flour

"EAT MORE BREAD"
AND USE
ANGELUS FLOUR.

Thompson Milling Co., Lockport, N. Y

Sold by
Edw. T. McGill, Distributor

SKAT

Write for Sales Proposition
SKAT CO., Hartford, Conn.

SKAT HAND SOAP

Fresh Fruit Desserts—2c

Jiffy-Jell desserts, rich and fruity, cost but 2 cents per serving.

Each package contains a vial of fruit essence, made from condensed fruit juice.

Add boiling water, then this flavor, and you have a fresh-fruit dainty.

Compare Jiffy-Jell with the old-style quick gelatine desserts. You will find it five times better, yet it costs no more.

Millions now enjoy it.

Jiffy-Jell

10 Flavors, at Your Grocer's
2 Packages for 25 Cents

Why struggle along with ill-fitting, old fashioned bifocals when an examination made here and a pair of CORRECT modern, invisible bifocals will not alone make you see better but will materially improve your appearance?

It costs nothing to inquire—we invite your questions, being only too glad to answer them

S. Stern
42 Broadway

NOTICE TO CREDITORS—In pursuance of an order of Hon. Walter S. Gill surrogate of Ulster county, notice is hereby given, according to law, to all persons having claims against John J. Doles, late of the city of Kingston, county of Ulster, deceased, intestate, to present the same with the vouchers in support thereof, to the undersigned, Mary E. Doles the administratrix of the estate of said deceased at the office of Frederick G. Traver, 285 Wall street, in the said city of Kingston, on or before the 12th day of May, 1919

Dated November 6, 1918.

MARY E. DOLES
Administratrix

Frederick G. Traver, Attorney, 285 Wall St., Kingston, N. Y.

ADVERTISERS ESTIMATE THE VALUE BY THE CIRCULATION. And The Freeman has a circulation double that of all other Kingston dailies combined.

DISTRIBUTE RED CROSS INSIGNIA

Judge Hasbrouck of Local Chapter Names Committee to Make Award of Honor Emblems to Self Sacrificing Women Workers.

As was stated in a recent issue of The Freeman, the American Red Cross has provided through its committee on awards a special insignia to be worn by those Red Cross workers who have done a certain amount of Red Cross work within a certain set time since the beginning of the war The ruling is:

"The minimum service for which a badge suspended from a blue ribbon can be given is 800 hours, dating from April 6, 1917; no recognition is granted for service prior to that date For convenience, the periods of service are divided into six months. For the first six months with a minimum of 800 hours, each woman should receive a badge with a plain blue ribbon; for twelve months, a blue ribbon with one white stripe and for eighteen months, a blue ribbon with two white stripes. In the case of men, there is no distinguishing mark granted to show the length of service above a minimum period of six months In each of these periods a minimum of 800 hours must have been given There is no maximum number of hours For example a woman who has worked twelve months and has given 1400 hours service would receive a plain blue ribbon attached to her badge A woman who has worked 900 hours in six months would receive a plain blue ribbon and a woman who has worked 2400 hours in one year would receive only one stripe, in spite of the fact that she exceeded the minimum number of hours by 800. The wearing of the Red Cross service badges should be strictly confined to civilian dress, other provision having been made for the insignia to be worn on uniforms" The badges for women are to be sold by the division to Chapters at $1, those for men at 75 cents

Instruction Time Counted.

The Committee on Awards have also ruled that the hours spent in courses of instruction such as first aid dietetics, home care, elementary hygiene, surgical dressings, shall be considered as time given in the service of the Red Cross

Junior Members will be entitled to service badges for the same number of real work during the same time as their elders

Awards for exceptional service. The Committee on Awards has decided that special service certificates and badges may be granted at the direction of the Chapter Chairman in the following cases:

Special Service Recognition.

1 Women who have rendered a minimum of 400 hours service and have done exceptional work in chapters where no opportunity was given for longer service, may be granted a service badge attached to a different colored ribbon from that used on the regular service badge. This ribbon will be standard throughout the country and will be shortly furnished the divisions It is necessary, however, that the service rendered the American Red Cross in this connection be a real service. The Committee on Awards appointed by the Division Managers and the Chapter Chairmen will use great discretion in the assigning of these awards They were intended for those women who, living in rural communities only had an opportunity of working at Red Cross work rooms for limited periods of time, but we also recommend that the working women of the cities who have given exceptional service after their business hours should be considered in these awards

2. Men and women who have rendered exceptional intensive service as executives in membership campaigns or "drives" for Red Cross work may be awarded service badge and certificate by their Division Manager or Chapter Chairman in recognition of their effort on behalf of the American Red Cross.

Committee From County.

At a recent meeting of the executive committee of the Ulster County Chapter of the Red Cross, Judge Hasbrouck, chairman, presiding, the following Committee on Awards for this chapter, was appointed, subject to the ratification by a full executive committee meeting: Frank Coykendall, Mrs Charles Tappen, Mrs. T. J. Hickey, Miss Katherine Millard and Mrs. Charles Zimmerman, Port Ewen; Mrs. C. V. Hasbrouck, Rosendale; Miss Mildred Hill, Pine Hill; Mrs. H. E. Prindle, New Paltz; Mrs. Lillian Downer, Woodstock; Mrs. Alfred Scott, Shokan; Mrs. L. H. Sutton, Clintondale; Mrs. S B Wyrant, Marlborough; Mrs Harcourt Pratt, Highland, Mrs J. F. Durfee, Hurley, Mrs P. Ball, Milton; Mrs. G. Terwilliger, High Falls, Mrs. C. C. Hardenbergh, Stone Ridge; Mrs. O. B Sarre, Mrs C D Deane, Ellenville; Mrs Elmer Smith, Kerhonkson; Mrs. John A. Snyder, Saugerties; Mrs. H S Galloway, Wallkill; Miss Anna O'Connor, Holdenville, Miss F D. Jerd, Phoenicia, Mrs Van Nostrand, Shandaken Mrs A J Crookston, Shawangunk, address Wallkill; Mrs J. B Harrison, Gardiner, R. F. D No 1 New Paltz, Mrs H S Smiley, Wallkill, New Paltz; Mrs Smiley, Minnewaska.

LADLETON

Ladlelton, April 9.—Mrs George Eirle has gone to Lambertville for treatment for cancer We hope for her speedy recovery

Mr and Mrs Harry Cole and two sons from Branch were callers in this place Sunday.

Mr. and Mrs. Sherman Anderson and nephew Carson Locke visited at Bruce Dielet's, Near Ink Saturday and Sunday

Mrs Percy M Dulaff returned home Monday after spending the winter with her son in Brooklyn

Mr. and Mrs. Corlon Crandon visited at DuBois Cole's Sunday.

Sunday school has been organized at Red Hill school house 10 o'clock every Sunday morning.

Charles Dulaff is home again from camp.

Grace Dulaff visited at F. Dulaff's Wednesday night and Thursday she went to Frank Tale's, where she has employment for a couple of weeks.

Eight new members were added to the M. E. Church at Claryville Sunday and two taken on probation.

Mr. and Mrs. Ben Odell visited at Frank Klothe's Sunday.

William Eris and Herbert George made a business trip to Kingston on Saturday.

Joe Yale and George Walter Eris each made a business trip to Grahamsville Monday.

For $1—This Week Only

To Women Who Failed to Get It

We have supplied our famous Cookers to more than a million homes. But we want every home using Quaker Oats or Mother's Oats to have one. So we repeat for one week only this attractive Dollar Offer.

Now a Very Costly Offer

This to us, at present aluminum prices, is a very costly offer. Yet we have those Cookers made to our order in enormous lots.

Such an Aluminum Cooker, extra large and heavy, would probably cost at retail more than you care to pay. But you need it to cook cereals rightly. So we want you to have it—for your sake and our sake—if you are cooking our cereals without it.

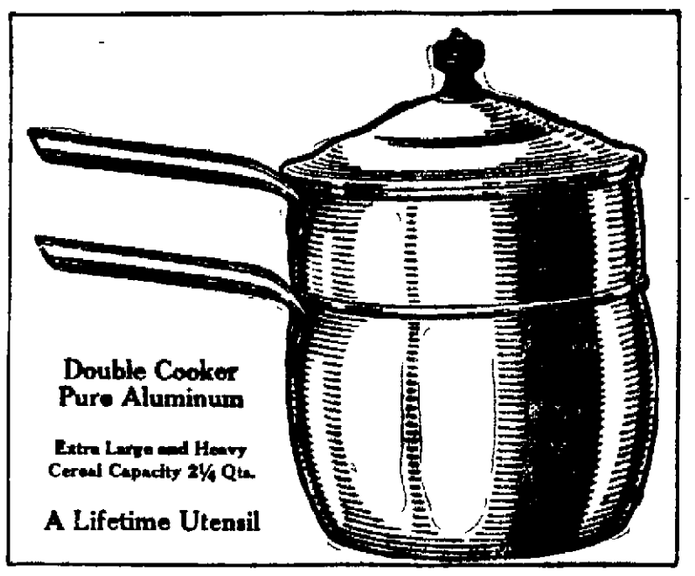

Keep the Rich Flavor Intact

Quaker Oats and Mother's Oats are made from queen grains only—just the rich, plump, flavory oats. We get but ten pounds from a bushel.

This is done to secure a superlative flavor. Little grains, puny and insipid, lessen oat-food delights.

Now we ask you to cook these luscious oat flakes so that flavor keeps intact. Cook them so they easily digest. This Cooker will help you to do that, as it does a million others.

If you have this Cooker, our offer is not open. We cannot supply more than one to a family. But, if you failed to get one, get it now. This offer is made for one week only. It cannot be repeated unless Aluminum comes down.

It is yours for $1 if you send this week. And if you send the sales slip asked for, to show that you are using this delicious grade of oats. You will save enough to buy a great deal of cereal by accepting this dollar offer.

Your Last Chance to Get It

Buy from your grocer five packages of either Quaker Oats or Mother's Oats. Or buy four packages of the oats, and one of either Quaker Best Corn Meal or Quaker Hominy. Send us the grocer's sales slip with $1 and we will mail the Aluminum Cooker by parcel post. Sales slips must be mailed within one week.

The Quaker Oats Company, 1708 Railway Exchange, Chicago

These Grocers Will Feature the Cooker Offer Next Week

Kingston City

K. Ahlers, 23 Hone St.
F. W. Albrecht, 359 Broadway.
J. J. Albrecht, 7 Brewster St.
C. Bailey, 622 Broadway
T. A. Bennett, 60 N. Front St.
John Bock, 76 Crown St
C. A Borst, 203 Foxhall Ave
A. E. Butler, 148 Broadway
R. Carle, 672 Broadway
E. S Craft & Son, 306 Wall St.
H. E Colburn, 380 Broadway
I. Dan, 337 Washington Ave.
J. W. Davis, 140 Cedar St
J. M. DuBois, 48 Pine St.
Jas. Duffy, 69 O'Neil St
C. D. Everett, 255 Wall St.
J. Furmansky, 39 Meadow St.
A. J. Gallagher, 504 Delaware Ave.
R. Garrison, 2 Wilbur Ave.
W. Scott Gillespie, 330 Wall St.
John B Glennon, 22 Ravine St.
G. Goldman, 170 Hasbrouck Ave.
E. H. Green, 39 N. Front St.
Hendricks & Swart, 83 St James St.
J. E. Hendricks, 348 Broadway
L. Hilowitz, 413 Washington Ave.
A. D. Holt, 183 Wall St.
W. I. Hutton, 73 Hasbrouck Ave.
A. Kunst, 85 Hasbrouck Ave.
L. Kegler, 12 Pine St.
Jas Kelly, 65 N. Front St.
M. Kenik, 74 N. Front St.
C. Ketterer, 374 Broadway
T. Leahy, 436 Washington Ave.
M. Liebig, 57 Broadway
Mrs. Mary McCall, 88 Foxhall Ave.
J. Marks, 40 N. Front St.
B. Mann, 91 Broadway
F. L Merritt, 14 St. James St.
S. J. Messinger, 458 Broadway
B. and D. Mufson, 93 Broadway
Jos. Palisi, 638 Broadway
E. S. Paul, 61 Meadow St.
J V. Perry, 113 Clinton Ave.
J. A. Phelan, 605 Broadway
Geo. Planthaber, 30 East Strand
John Reichle, 26 Ravine St.
Frank Reher, 101 Broadway
W. J. Ross, 25 Clinton Ave.
A. D. Rose, 73 Franklin St.
W. D. Ryan, 455 Washington Ave.
Wm. Sahloff's Sons, 127 Hasbrouck Ave.
E. Schirick, 178 Downs St.
C. C. Scoville, 173 Smith Ave.
V. Shader, 44 East Strand
Chas. J. Spalt, 526 Delaware Ave.
J Stone, 66 Broadway
E. Spencer, 410 Washington Ave.
F. C Towne, 99 O'Neil St.
B. Walter, 86 Hone St.
Wm. F. Walter, 52 Broadway
D. Wetterhahn, 187 Abeel St.

Saugerties, N. Y.

A. Amrod
M. Bedell
Emil Broedel
P. H. Carnright
T. B. Cornwell
A. Kriese
G. C. Larman
C. A. Swart
Van Steenberg & Kearney
T. Van Dermark
E. M. Wilber

Sleightsburgh, N. Y.

J. Sleight's Sons.

Rhinebeck, N. Y.

Wm. E. Cook
Geo. L. Colburn
J. C. Hamlin Est.
Whitfield Rhynders.
H. W. Sewart
M. H. Traver
Van Auken Bros.

Rhinecliff, N. Y.

B. Hester
Ostrome & Cornwell

Port Ewen, N. Y.

E. V. Hotaling
H. C. Jump

Esopus, N. Y.

Hasbrouck Freer
R. W. Spencer.

Glasco, N. Y.

Henry Fuller
Washburn Bros. Co.
M. Whitaker

Highland, N. Y.

Atkin Bros.
H. Seaman
Chas. G. Whittaker

This Advertisement should have appeared last week, but was omitted on account of circumstances over which we had no control.

Better Yet.

A woman's way is all her own,
Her skill we're proud to note.
She cannot learn to throw a stone,
But she can cast a vote.

Impossible.

"She married a tall artist—"
"Come, now, begin again. Everybody knows that artists are always short."

Signs of It.

"I am sure that man is coming to me to present a bill."
"What makes you think so?"
"He has such a collected manner."

Hymn From Unexpected Source.

Hymns have come from very unexpected sources. One of the finest in the language, "The Spacious Firmament on High," found in all collections, was written by a chief secretary for Ireland. Joseph Addison, whose other works would hardly lead one to suppose him fitted for the task.

Chinese Tea Houses

Just as England has highway taverns and as we have roadhouses along our highways, so has China her tea houses. The Chinese do not indulge much in intoxicants, and tea is about the strongest drink they consume. Tea houses there are about as numerous as ice cream and soda resorts are here.

We Want Girls

Who want to learn Cigar Making.

$7.00 Per Week Paid While Learning.

G. W. Van Slyke & Horton

COAL---

We quote the following prices on BEST QUALITY Domestic coal:

EGG	$9.60	Delivered
STOVE	9.80	"
CHESTNUT	9.90	"
PEA	8.55	"

The above prices will prevail until MAY 1st, 1919, unless altered by conditions arising effecting wholesale prices, which are beyond our control.

Quality, Weight and Service Guaranteed.
Motor Truck Delivery to all parts of the city.
Place Your Order Now while coal is available.
Telephone—496—We'll Do The Rest.

WATTS & TAMMANY, 56 FERRY ST.

WANT "ADS" ONE CENT-A-WORD

SPEAKING CONTEST AT HIGH SCHOOL

Friday night when you go out you will see crowds of people flocking towards the High School about eight o'clock. You would follow such crowds anywhere if there was a fire or an accident causing much excitement. Well here is your chance to follow the crowds to a good place where you may get all the excitement you want. Not only will there be excitement, but there will be speaking and music. Now those students who are to take part have given all their spare time and even more to the final preparations. These are Kingston's future citizens and representatives. Maybe a future president or senator is hidden among these ten people. Some people argue that five of them are only girls. Take it from one who knows, from hearing them before, these girls can deliver an oration so as to make you sit up and listen. The majority of the men of the country declared by their votes last fall that women were worth considering as voters to decide questions of state. Well then, forget that girls and women can't deliver orations. Come out Friday night and we will prove it to you. Possibly you know some of these orations. Then as friends of theirs, it is your duty to come, listen to them, and offer your comments or congratulations Help your city's high school and be patriotic. Here is a good chance to be thrifty. These two shows are to be given for the small fee of twenty-five cents There you are, two shows for the admission of one. You go to a movie and pay twenty cents to see pictures of people doing things. This show gives you the people in real life and they go through the different parts. By seeing this entertainment Friday night you will save the price of two movies beside your admission. Be on hand early to get the bargain as you know the early bird catches the worm. The program follows:

Love's Old Sweet Song Girls Glee Club
America's Greeting to Italy ..... Hamilton Holt
Ralph Hiller
The Boy .. Chester Bailey Fernald
Nancy Judkins.
To France ..... Frederick Coudert
Virgil DeWitt
Vive la France. .....
Charlotte H. Crawford.
Eleanor Kerr.
Servants of Their People ..... Woodrow Wilson
Fred Merritt.
The Cottage on the Hill .....
Boys' Quartet
The Last Class... Alphonse Daudet
Frances Harder
America's Response. Lord Northcliffe
Harry Madden
The Unbelievers .....
Mary Raymond Shipman Andrews
Elsa Stern
The Great Adventure .....
Theodore Roosevelt
Joseph McDermott
Jean val Jean and the Bishop .....
Victor Hugo
Dorothy Brown
The Americans Come .....
Boys' Glee Club
"The Storm Fiend"..Mixed Chorus
Awarding of prizes.

Chicago Grain Market.

Chicago, April 10.—Grain close: Corn, May 156⅝; July 149 to 149⅛; Sept. 143½.

Oats—May 67½; July 66¼; Sept. 63.

Cash Grain.

Corn—No. 2 mixed 162½; No. 3 mixed 160 @ 161; No. 4 mixed 159 @ 159½; No. 3 white 160 @ 161; No. 4 white 159 @ 159½; No. 2 yellow 160½ @ 162½; No. 4 yellow 159 @ 159½; No. 5 yellow 156 @ 157.

Oats.—No. 2 white 69¾ @ 70¾; No. 3 white 68 @ 69; No. 4 white 67 @ 68; standard 69 @ 69½; timothy 8.00 @ 10.75.

Which Is Proof.

"Love is a game," sighed the happily miserable bloke, as he looked around for an appreciative audience.

"Well, it's a cinch it isn't a card game," responded the facetious feller, "'cause people are always satisfied with the hand they hold."

HIS CHANCE.

Mrs. Henpeck—Did I understand you to say that your friend Thompson was going to join the peace conference?

Mr. Henpeck—Yes, he has determined to remain a bachelor.

Not Necessarily.

Said a fellow we met at the station, As the smoke from his smoke unwinded: "To rise in one's own estimation Is not to get up in the world."

Useless Equip.

A soldier just relea[illegible] The service and the guest of [illegible] a dinner in celebration of his return home. The waiter placed an elaborate silver service around the table. The soldier looked at the showy array, carefully selecting one knife, one fork and one spoon. Showing the rest of the silver from him, to the surprise of his hosts, he remarked: "Too much equipment to keep clean."—Judge.

EVEN THE TREES AND THE BIRDS ARE BEGINNING TO DRESS UP

Why should you hesitate longer. The stores are all ready. The New Garments, the New Dress Accessories, the New Home Furnishings are displayed as never before. Why not make your selection when assortments are at their best and the stores are at the highest point of efficiency.

Special Toilet Articles Specials

	Reg. Price	Special
Kolynos Tooth Paste	30c	23c
Dr. Lyon's Tooth Powder	25c	19c
Pond's Cold Cream (tube)	25c	19c
Cuticura Soap	25c	19c
Longacre Cold Cream	50c	43c
Freezone	35c	28c
Rit	10c	7c
Neck Beads	59c to $4.98	

The Quality First Store
ROSE-GORMAN-ROSE, INC
FORMERLY CARLS

HAIR GOODS DEMONSTRATION

by an expert, MR. JESS HARRIS of New York

Will be here Friday and Saturday to explain various grades of hair goods. Our own salesladdies will wait upon you.

Dress Up Your Home and Be Dressed Up in Your Apparel

Spring Wall Paper Offerings

WALL PAPER AND PAINTS.

Our second floor wall paper section is convenient; complete and reasonable in price. See our offerings before you decide.

DINING ROOM PAPERS

Wall and border to match; high class; floral, fruit and rich grass cloth.

30 inch wide ..... $1.75 double roll

Regular Width ..... 25c to $1.00 double roll

BERRY BROS. AND PITCAIRN FLOOR VARNISH.

Half Gallon Can ..... $2.15 to $2.50

GENUINE PATTEN'S SUN PROOF PAINTS

All colors, inside and out, lowest prices in city.

MURESCO.

The cold water paint; all colors; special price.

ROOM MOULDING.

Very neat pattern .....3c to 10c per ft.

JAP-A-LAC

The well known varnish stain, complete color line.. 15c, 25c and 30c to $1.25

PURE WHITING PUTTY.

Can ..... 10c and 45c

BED ROOM PAPERS.

Dainty attractive designs: flowers and stripes, borders to match ..... 25c to $1.00 per double roll

LIVING ROOM PAPERS.

Tapestry and oatmeal effects, very pleasing designs. 30 inch Oatmeal..... 50c double roll
Tapestry Papers..... $1.00 to $1.50

FOX PASTE

The best dry paste made, per package 20c

WINDOW GLASS.

All sizes; lowest prices in the city.

PAINT BRUSHES.

Complete line. 60c to $3.25; small brushes 8c to 35c

ADELITE PAINT AND VARNISH REMOVER

Can ..... 35c and 60c

ORANGE SHELLAC.

Quality Grade 45c

KLEAR TONE OIL STAINS

Half pint and pint cans .....30c to 75c

NEW SPRING WASH FABRICS

A Brilliant Display of Dainty Designs Well Under Price

Showing weaves, patterns and colors in the most satisfactory and delightful variety.

40 INCH SELMAR VOILES, figures and florals on white and tinted grounds, pinks, blues, green, grey, brown, etc. The yard 50c

38 and 40 INCH PLAIN VOILES, high grade, comes in pink, reseda, navy, rose, blue, copen, silver, smoke black, white, etc. Special, the yard 39c

44 INCH NEWPORT VOILES, in 15 of the new spring colors, also black and white. The yard ..59c

36 INCH RIBBON STRIPE VOILES—Black with white stripe, blue with green stripe, grey, white, black, etc. The yard .....

36 INCH RIBBON PLAID AND STRIPE VOILES, combinations of copen, navy, grey, black etc. The yard 69c

40 INCH FINE VOILE, small figures on dark grounds, in navy, taupe, grey, green, etc. The yd. 49c

40 INCH FRENCH VOILE, foulard patterns, rich color combinations. The yard $1.25

36 INCH CREPE DE CHINE, high silk finish, comes in pink, blue copen, sand rose, grey, Nile, tan, black, white, etc. The yard .....

Some Stylish Spring Oxfords

A Brilliant Display Satisfactory Fit Guaranteed

We prefer not to sell you if we cannot fit you properly. Try the R-G-R shoe store now.

See These Specials

LADIES' TAN MAHOGANY CALF OXFORDS—Red Cross Brand, very stylish and serviceable; military heel. Price $7.50

LADIES' PAT. COLT OXFORDS—Welt soles, Louis heel. Price $6.00

LADIES' GOLDEN BROWN OXFORDS—Louis heel, very snappy. Price $6.00

LADIES' GUN METAL OXFORDS Military heel; Red Cross Band Price $6.75

ATTRACTIVE NEW DRESSES for THE YOUNG MISS

DRESSES FOR THE MISS—Of Taffetas, Satins, Georgettes, Crepe-de-Chine, in all the new spring colorings and trimmings of knife pleating, faggoting and embroidery. Flapper sizes 12, 14 and 16 ..... $11.97 to $17.00

Flapper sizes, 16, 18 and 20 ..... $13.97 to $35.00

LADIES' DRESSES of Georgettes, figured and plain Satins, Taffetas, Crepe, Meteors and Crepe de Chines, in all the new spring colorings, beaded and embroidery, many with draped skirts, others with tunics, others with more conservative model. Prices

$16.97 to $50.00

Specials For Friday and Saturday

From Our Busy Cotton Goods Section

79c Bleached Sheeting—2¼ yards wide, full bleached, made of a good clean cotton, free from dressing. Will make good serviceable sheets. Special 54c yard

American Prints—In light or dark colors, stripes, checks or plaids. Special 11c

25c Union Linen Toweling—Unbleached only; fifty per cent linen, colored border. Special 19c

50c Bleached Pillow Tubing—1¼ yards wide; the well known brand, "Family Choice." A good clean sheeting; no dressing. Special .... 39c yard

$2.50 Bed Spread—A good quality snow white crochet bed spread, size 72x84, hemmed. Special $1.98

29c Fine White Nainsook—A fine even thread; suitable for underwear, snow white; contains no dressing. Special 23c

Stunning New Suits

SOME VERY FETCHING DESIGNS.

LADIES' SPRING SUITS—Men's Wear Serge—In navy semi-shaped, no belt, trimming of fine tucks and black silk embroidery on the cuff, a panel of embroidery on sides of coat, tuxedo collar with trickalette over collar, in clay color, lined with clay peau-de-chine. Skirt gaged in top with a cuff bottom formed of three fine tucks, slashed, buttons and button holes. Price **$55.00**

MEN'S WEAR SERGE SUITS—Navy blue, Russian Blouse, heavy braid bound tuxedo collar, vest of brocaded trickolette of henna and green peau-de-chine lined, skirt gaged in top, lap seamed black, slashed at bottom, finished with braid. Price **$52.00**

LADIES' SUITS—From .....

$21.00 to $55.00

Surely These are Dainty Blouses

ATTRACTIVE BLOUSES of Georgettes in white, flesh, sunset, Joffe blue, rose trimmings of neat tucking, fine laces, bead and silk embroidery, each. Prices .....

$5.97 to $11.97

LADIES' CREPE-DE-CHINE BLOUSES in flesh, white and fancy stripes, excellent materials, well-made garments. Prices, each.....

$3.97 to $7.47

LADIES' LINGERIE BLOUSES of fine voiles, French and Domestic, fine batiste, beautifully trimmed of fine lace edges, pin tucks, and hemstitching. Each. Prices .....

$2.59 to $5.97

New Neckwear and Rufflings

An attractive showing of new neck rufflings in all the popular shades, including red, copen and white.

Separate Collars 50c to $2.50

Novelty lace and Georgette effects. SEE THEM.

Vestees $1.97 to $7.50

The New Dolmans

A Comfortable, Stylish Coat

CHRYSTAL CLOTH DOLMAN—45 inch length, color gold, self lined, peau de chine, collar button high and close, five large buttons, cut away front, draped sides, exlusive model Price **$62.00**

WOOL VELOUR DOLMAN—in rose, taupe and clay, full peau de chine lined, belted, extremely good looking. Price **$41.00**

CAPES—From .....

$15.00 to $39.00

The New Coats

Exclusive Designs.

NEW COATS—Of serges, whipcords, silver tones, velours, tweeds and gunneburl in all the spring shades of rose, taupe, clay, rookie, Pekin, navy and black, many full lined, others lined to waist and some of the more practicable with no linings whatever.

Prices .....

$16.97 to $40.00

LADIES' TWEED DOLMAN—in both heavy and light weight tweed, shades of tan, very modest, snappy, up-to-the-minute garment, no lining, collar buttoning across in front, a serviceable, practical wrap for dress and general wear.

DOLMANS—From

$26.97 to $62.00

Gloves

That set off the costumes—quality kind—Centemeri and Trefousse Kid Gloves. Kayser Silk Gloves.

CENTIMERI KID GLOVES—Black and embro. white and white embro black **$2.25**

TREFOUSSE AND BACMO—white self white embro., black and black embro. white **2.39**

GENUINE KID GLOVES—Centemeri make, grey, brown, tan, black embro. white and white embro, black and black self **2.97**

WEAR RIGHT SILK GLOVES—65c to $1.00—Grey pongee, black, white, white embro., black, grey embro, black and pongee embro, black.

KAYSER SILK GLOVES—in all the latest shades and styles .....

85c, 1.00, 1.50, 2.00

KAYSER AND WEAR RIGHT CHAMOISETTE GLOVES—Grey, tan, modes, white black, grey, fancy, embro., black embro **1.00**

CHILDREN'S CHAMOISETTE AND SILK GLOVES—Grey, mastic and white **75c**

Yellowstone Park.

The famous pleasure ground contains 2,225,000 acres and has an average altitude of 6000 feet. There are between 5000 and 10,000 hot springs of every variety of beautiful color and many geysers that throw columns of boiling water from 50 to 200 feet in [illegible]. Game is abundant.

Close to Being Twins.

Two little girls, dressed alike, served a store when the man coming to wait on them said: "Are you little girls twins?" "Well, pretty near," said one of them; "there's only a pound difference."

Disraeli on Character.

In all lives there is a crisis in the formation of character, says Disraeli. It comes from many causes, and from some which on the surface are apparently seem trivial. But the result is the same; a sudden revelation to ourselves of our secret purposes and a recognition of our perhaps long-hoped and long but now successful conditions.

A Shooting Fish.

A shooting fish in the East Indies has a hollow cylindrical beak. When it sees a fly on plants that grow in shallow streams it shoots a single drop of water, which knocks the fly into the tide.

Phrenology.

Phrenology is a pseudoscience whose devotees claim that the external features of the skull furnish an index to the mind and character. Since its origination by Doctor Gall, in 1796, the system has undergone many changes, but it does not exist in the realm of the recognized sciences.

Maybe.

"You can catch anything if you have the right kind of bait," remarked the facetious fellow. "For instance, a man can take a little angle worm and catch a fish and the same man can take a little dirty street car and catch a train."

"Horse Latitudes."

The horse latitudes are a belt in the Atlantic ocean where calm often prevails, so called in colonial times when vessels carrying horses from New England to the West Indies were sometimes obliged, when becalmed there, to throw overboard part of the cargo for want of water.

Perfume From Orange Trees.

At Grasse, the center of the perfume industry in southern France, the crops of orange trees are not grown for the sake of the fruit, but for the distinctive white blossoms that are used in making orange water.

Good and Bad Effects of Tea.

The action of tea as a stimulant on the brain is well known. Tea causes a slight rise in the blood pressure, gives a filip to the heart, causes somewhat deeper breathing and increases for a spell waning muscular power. Its chief demerit is the retarding influence that it exerts upon digestion.

The Critics.

Critics are too apt to forget that rules are but means to an end; consequently where the ends are different the rules must be likewise so.—Coleridge.

Notable Day in History.

February 26 is the anniversary of the escape of Napoleon from Elba in 1815. The ex-emperor's return through France was in the nature of a triumphal march. In a short time he was again at the head of an army, and not until after Waterloo was his power at an end. He was then sent to St. Helena.

Uses for Ground Glass.

There is a use even for broken glass. Some of it is ground into fine powderlike particles and used for various purposes. Some is molted and made into new glass objects.

Kingston Daily Freeman.

TERMS:
Per Annum in advance $6.00
Per Month ..... .50
Twelve Cents Per Week.

Entered as Second-Class matter at the post office at Kingston, N. Y.

Published by Freeman Publishing Company, at 3-9 Broadway, Kingston, N. Y. Jay E. Klock, President; Alfred DuFlon, Secretary and Treasurer. Addresses, 3-9 Broadway, Kingston, N. Y. Louise M. Klock, Vice-President, 263 Albany Avenue, Kingston, N. Y.

Member American Newspaper Publishers Association.
Member New York Associated Dailies.
Official paper of Kingston City.
Official paper of Ulster County.

Please address all communications and make all money orders and checks payable to Freeman Publishing Company, 3-9 Broadway.

Telephone Calls:
New York Telephone—Main Office, Downtown, 1375. Uptown Office, 832.

KINGSTON, N. Y., APRIL 10, 1919

DELAY HELPED BOLSHEVISM.

The gravest danger confronting this country today is the menance of Bolshevism. The nation is being deluged with propaganda to pave the way for revolution and the destruction of established government. The documents unearthed by a Senate committee are astounding in the boldness with which they preach all sorts of opposition to our governmental organization. The publications vary in size from postcards to books, and are printed in a number of languages. Workers, farmers, and soldiers are appealed to to resist all those in positions of authority, and incitements to rob, burn and murder abound in much of the literature.

While some of the papers are in the form of posters and leaflets to be handed to individuals, most of them are intended for distribution through the mails. Apparently nothing is being done to deny the use of one of the great instrumentalities of the government by those who conspire to its overthrow. There is ample authority in the espionage law for the postmaster general to prevent anarchists and other plotters against the established order of things from using the mails in the furtherance of their schemes, but while Mr. Burleson has not hesitated to threaten the publishers of certain newspapers with a denial of the mail privilege unless they conformed to certain policies laid down by him he appears to look the other way when incendiary propaganda is given to his department for distribution. The fact that in some of the pamphlets Mr. Wilson is liberally quoted may account for the attitude of the post office officials. The Bolshevists evidently see in the president's utterances an invitation to upset existing institutions, and displace our present leaders by individuals selected from the laboring classes precisely as has been done in Russia. Prominence is given by the Bolshevists to Mr. Wilson's prediction of the birth of a new day. "Every sign of these terrible days of war and revolutionary change," said he, "when economic and social forces are being released upon the world whose effect no political seer dare venture to conjecture, bids us search our hearts through and make them ready for the birth of a new day—a day, we hope and believe, of greater opportunity and greater prosperity for the average mass of struggling men and women."

While at first glance such a statement appears to breathe a lofty sentiment for the improvement of social conditions, and in normal times would be accepted without comment, in these days of unrest it has been seized upon by the social revolutionists to support their anarchistic propaganda. They see in it an invitation to the "mass of struggling men and women" to get "ready for the birth of a new day," and very naturally interpret it to mean that they shall rise up and overthrow the standards of former days.

Not only in his utterances in this country, but in his conduct at the peace negotiations Mr. Wilson has done what he could to condone the crimes of Bolshevism and lend encouragement to the cause. While doing everything he could to prevent the sending of a congressional committee to the peace conference, he has taken pains to invite Bolshevik delegates to confer with members of the peace commission. He has prevailed upon congress to grant him $100,000,000 for the relief of peoples many of whom have spent their time in rioting rather than in productive occupations. By insisting that the peace treaty be delayed pending the discussion of his precious league of nations he has added immeasurably to the unrest and strengthened enormously the Bolshevik cause. Mr. Wilson's chief lieutenant in Washington is Postmaster General Burleson, and there can be little doubt that his lenient attitude toward the Bolsheviks in the United States is prompted by his master in the White House.

Our doughboys "over there" seem to have discussed many things in their hours of leisure. One of their debates just reported had for its subject the education of boys. It appears that there was no objection to women teachers at the proper time, quite the contrary, but the sentiment was "unanimous" that when the time comes to make a man of the boy—from the beginning of adolescence on for four or five years—male teachers should be the makers. All men of knowledge and experience of life will agree that the instinct of our soldiers in this particular is sound.

LITTLE LAUGHS.

"I suppose he's poor and struggling along?" "Nope. Trouble with him is he won't struggle."—Louisville Courier-Journal.

Sillicus—"It is mighty hard to please a woman." Cynicus—"Oh, it's easy enough if you can make her decide what she wants." —Life.

"We had no room in the house, and had to put the bishop up in the wine cellar." "Heavens! Don't you care anything about your wine cellar?"—Judge.

Newedd—"Well, how's the new cook?" Mrs. Newedd—"She's not very expert, dear. This afternoon I asked her to make some sweetbreads and she said she couldn't."—Boston Transcript.

"Did you find that daylight saving helped out your way?" "Not in all cases," answered Senator Sorghum. "The only difference it made with some folks was to get 'em up earlier for breakfast. Then they went on wastin' time jest the same."—Washington Star.

"Does your husband play cards for money?" "Yes, but I've given up hopes that he's ever going to get rich that way."—Detroit Free Press.

"I hope your little boy never tells a lie." "I don't know. I do know that at times he tells a lot of embarrassing truths."—Kansas City Journal.

Judge (to witness)—"Why didn't you go to the help of the defendant in the fight?" Witness—"I didn't know which was going to be the defendant."—Boston Transcript.

"Owin' to de way smarter men dan I is has got mixed up in arguments," said Uncle Eben, "whenever anybody 'splains de league of nations to me, I jes' says 'Yessir,' an' goes on 'bout my business."—Washington Star.

Bank Teller—"I'm sorry, but I cannot cash this check until you are identified. Is there any one nearby who you know?" The Lady—"Certainly. I've got the baby out in front in the go-cart. I'll bring him right in."—Judge.

"I put a note in the jar for the milk man." "Yes, my dear. I found it in the milk."—Kansas City Journal.

"Does your neighbor keep chickens?" "No. He merely owns them. My garden furnishes their keep."—Detroit Free Press.

"Luxurious tastes Richleigh has. He has a Corot in his office." "That's nothing! I have a whistler in mine."—Boston Transcript.

Briggs—"Well, I hear our income taxes can be paid for in instalments." Griggs—"But how are we going to pay the instalments?"—Life.

"What career do you intend to map out for your child?" "I don't know. I'll have to do something to keep him from following his natural bent. The way he despises authority and wants to play with matches makes me think he's cut out for a Socialist."—Washington Star.

Willis—"Bump is an awful ladies' man." Gillis—"I believe it. I've seen him with some awful ladies."—Judge.

"Jack may escape after all. The young widow says he is clever, but impossible." "If the young widow has found him impossible he must be clever."—Boston Transcript.

"Your father is unreasonable." "Why?" asked the dear girl. "Tells me not to lose sight of my object in life and then kicks because I call seven nights a week."—Louisville Courier-Journal.

"Are you in favor of a League of Nations?" "Of course," answered Senator Sorghum; "the same as I was in favor of the airplane and wireless telegraphy. But I made sure they had a piece of machinery that would work before I advised my friends to invest everything they possessed on earth in either of those great ideas."—Washington Star.

TWENTY AND TEN YEARS AGO.

April 10, 1899.—Death of Mrs. Jacob Conway, aged 74 years.

Ezra B. Rightmyer's residence at Katsbaan burned.

April 10, 1909.—F. Ellsworth Gillen of Middletown and Miss Lillian A. Gadd married at St. John's Church by the Rev. Octavius Applegate.

Dr. F. S. Betts bought the Dr. Roosa property at Maiden Lane and Clinton avenue.

LEIBHARDT HEIGHTS.

Leibhardt Heights, April 8.—Ross Brown of Accord took supper with Mr. and Mrs. Elijah Krom of this place Sunday.

Mrs. Eliza C. Dewitt spent Monday with her daughter, Mrs. Alex. Brown, of this place.

William Hornbeck is very busy building a new kitchen these nice spring days.

Miss Edna Hornbeck and sister, Mrs. Ella Hinkley, were in Kingston, Monday to do some Easter shopping.

Mr. and Mrs. Henry Krom were in Kerhonkson Monday afternoon.

Mrs. Ella Hinkley and sisters, Florence and Ethel Hornbeck, who have a position in Cornwall are spending a week's vacation at their home in this place.

Mrs. Amelia Markle spent Sunday with her daughter, Mrs. Alson Creasy of Rochester Center.

Grover Smith was in Kerhonkson Monday.

Pile Trouble on Trouble.

Never bear more than one kind of trouble at a time. Some people bear three—all they have now, all they ever had and all they ever expect to have.—Anon.

Copyright 1919 Hart Schaffner & Marx

The "military air" in business

IT'S a great thing, the military bearing; makes you feel like "doing things." The returning fighters have it; it's becoming to all men. The spring clothes we have for you are designed to give a man the "military air;" waist-seam models for an erect, chest-out appearance. They come in suits and overcoats, single and double-breasted. You're sure to like them.

Hart Schaffner & Marx
clothes; all-wool; guaranteed

S. COHEN'S SONS

331 Wall St., Kingston, N. Y.

The home of Hart Schaffner & Marx

Manhattan Shirts
Young's Hats

Regal Shoes
Columbia Shirts

Banister Shoes
Lion Collars

Wanted
TOP STITCHERS
—ON—
NECK BANDS
—AND—
CUFFS
Steady Work
F. Jacobson & Sons

The Sun has crossed
the line and we have announced our opening prices, so spring must surely be here.
It will be perfectly safe and absolutely wise to order celebrated Lackawanna coal for next winter's needs from the Kingston Coal Co. at prices as follows: Egg, $9.60; Stove, $9.80; Chestnut, $9.90; Pea, $8.55, delivered. Advances may be expected within a few weeks. Telephone 593.
KINGSTON COAL CO

Established 1904
C. D. HALSEY & CO.
Members of
New York Stock Exchange,
Nassau Building, New York City
INVESTMENT SECURITIES
BRANCH OFFICE
362 FAIR ST., KINGSTON, N. Y.
GEO. G. BROOKS,
Resident Manager.

RICHADR TAPPEN
Greenkill Ave. and Sterling St.
KINGSTON
Mason's Building Material
Beaver Board
Slate Surfaced Roofing
CANADIAN Hard-Wood Ashes
For the Lawns.

THE RONDOUT Savings Bank
RONDOUT, N. Y.

OFFICERS:
J. R. PIRKENBRACHER .....President
T. C. COYKENDALL.....1st Vice-President
F. H. GRIFFITHS.....2nd Vice-President
DAYTON MURRAY .....Secretary
MERRITT HALL .....Book-keeper

TRUSTEES:
John D. Schoonmaker, F. Stephen, Jr., T. E. Griffiths, Walter D. Hale, J. Graham Ross, T. Coykendall, John S. Thompson, A. A. Stern, T. C. Coykendall, H. H. Demming, Nicholas Stork.

Interest credited semi-annually, January and July.

Money withdrawn before January 1 and July 1 will not be credited in interest.

Deposits continue to draw interest from the first of each month.

All deposits made on or before the 10th day of January and July draw interest from the first days of those months.

Banking hours from 10 a. m. to 3 p. m.; Saturdays 9 a. m. to 12 m.

Interest will be paid on all sums from $5 to $3,000.

Interest at the rate of 4 per cent per annum was declared for six months ending Dec. 31, 1918.

ULSTER COUNTY SAVINGS INSTITUTION
230 Wall Street. Kingston, N. Y.
INCORPORATED 1851.

WILLIAM C. SHAFER, President.
HARRY R. BRIGHAM, CHARLES S. WOOD, Vice-Presidents.
J. M. SCHAFFER, Secretary.
JOHN B. ALLIGER, Treasurer.
JAMES J. O'CONNOR, Teller.
JOHN R. T. HALL, Bookkeeper.
PHILIP ELTING, Attorney.

TRUSTEES:
John B. Alliger, George Hutton, H. R. Brigham, G. D. B. Hasbrouck, David Burgevin, W. R. Harrison, Howard Chipp, J. M. Schaffer, Abram V. DeGraff, Wm. C. Shafer, Philip Elting, C. S. Wood, Ogden F. Winne.

For the six months ending Dec. 31, 1918, interest was credited at 4 per cent per annum.

Interest not drawn will be added to the principal and draw interest, January 1st, 1919.

Money deposited on or before May 2, 1919, and remaining in bank until Jan 1st, 1920, will be credited with eight (8) months' interest.

Women and children under age have by law the control of their own sav ngs bank accounts.

Persons living out of the city may send money by bank draft, checks, post office order or express, and deposit book will be returned by mail.

ALL BUSINESS STRICTLY CONFIDENTIAL.

Kingston Savings Bank
273 Wall Street. Kingston, N. Y.
CHARTERED 1874.

OFFICERS:
MYRON TELLER, President.
GEORGE BURGEVIN, V. B. VAN WAGONEN, Vice-Presidents.
CHARLES TAPPEN, Treasurer.
CHARLES H. DE LA VERGNE, Assistant Treasurer.
HARRY ENSIGN, Accountant.
JAMES A. BETTS, Counsel.

TRUSTEES:
James A. Betts, George Burgevin, Zadoc F. Boice, Levan S. Winne, Everett Fowler, D. N. Mathews, John E. Kraft, Sam Bernstein, Charles Tappen, A. D. Rose, Myron Teller, Virgil B. Van Wagonen, Ervin E. Norwood.

Deposits made on or before May 2, 1919, and remaining in bank until January 1, 1920, will be credited with eight (8) months' interest.

Interest will be paid on all sums from one dollar to three thousand dollars.

Beginning July 1, 1919, and thereafter this bank will allow compound interest on all accounts in excess of $2,000, where such excess is made up wholly of accumulated interest.

Rooms for the convenience of ladies are a feature of the banking house.

Interest at the rate of 4 per centum was declared for six months ending December 31, 1918.

Deposits commence to draw interest from the first of each month.

Money withdrawn before January 1 and July 1 will not be credited in interest.

NOTICE TO CREDITORS.—In pursuance of an order of Hon. Walter X. Gill surrogate of Ulster county, notice is hereby given, according to law, to all persons having claims against Mary W. Kirchwell, late of High Falls, town of Marbletown, county of Ulster, deceased, intestate, to present the same with the vouchers in support thereof, to the undersigned, Albert E. Kirchwell, the administrator of the estate of said deceased, at the office of his attorneys, Van Buren & Loughran, No. 48, John street, in the said city of Kingston, N. Y., on or before the 1st day of September 1919.

Dated February 28, 1919.

ALBERT E. KIRCHWELL
Administrator.
Van Buren & Loughran, Attorneys, Kingston, N. Y.

ADVERTISERS ESTIMATE THE VALUE BY THE CIRCULATION. And The Freeman has a circulation double that of all other Kingston dailies combined.

Ulster & Delaware Time Table.

Leaves Kingston 6:30 a. m., except Sunday, 7:40, 8:35, 10:30, 11:05, 11:50 a. m.; 12:30, 1:30, 2:30, 3:20, 4:00, 4:40, 5:30, 6:25 p. m.

Leaves Rhinecliff, 7:15 a. m., except Sunday, 8:16, 9:40, 10:45, 11:27 a. m.; 12:10, 12:50, 2:05, 2:50, 3:40, 4:25, 5:10, 6:00, 7:05 p. m.

If you have $2,000 to $5,000 cash capital and would be interested in opening up an entirely new line of business in your local for which should net you $10,000 to $15,000 annually, write at once for particulars. National Mailing & Tying Machine, 239 W. 23rd St., New York, N. Y.

Through the Looking Glass

By EVELYN NESBIT

When a man offers you the world with a fence around it, there may be a string tied to it. Watch out for the string.

It is foolish for a young girl to marry a man for the things he promises to give her after the knot is tied. So easy is the business of making promises that all young swains are prone to paint the future in brilliant colors. And the young girl nibbles and bites. Then she regrets it—when it is too late.

Don't marry in the hope that you may ride in a golden automobile, or that you may have ice cream for dessert every day. Those are not the things that count. Don't marry for the sake of living in a hubby-to-be's fine five-story house, or for the sake of becoming part owner in his prosperous business. Watch out for the string.

Hubby-to-be may offer you his fine house as a home before you are married, but afterward he may expect you to run it for him as a boarding house. Hubby-to-be may offer you before you are married a partnership in his fine, prosperous business, but afterward he may expect you to sink your precious savings into it and lose them all.

Watch out for the string when you marry a man for the material good you may expect to get out of the match. If you have your eyes open beforehand you may learn that marriage founded on dollars and cents is a delusion and a snare. The woman who marries for the sake of having the world with a fence around it generally loses in the end.

CHECK SERGE SPRING SUIT

This very attractive spring suit is of check serge and black binding. It is a model that should appeal to many of the stylish dressers.

DICTATES OF FASHION

The richer the fabric the less it should be trimmed.

Draped collars appear on the spring wrap coats.

Gray astrakhan is much liked on suits instead of other furs.

Leopard skin makes a most striking trimming for beige velvet.

Match Scratcher.

Save the strip of sandpaper that comes on the match boxes and tack on jamb of door with tiny Swede tacks; or strips of sandpaper may be cut five inches long and three-eighths-inch wide. Place a tack at each end and one in the middle. This will not interfere with opening and closing of door, and will save steps in running back to get another match.

Skirts Have Deep Hems.

Many of the new organdie and other sheer frocks are made with hems so deep as to meet midway from the ankles to the waistline. This makes the frock set rather better than otherwise, because of the added weight at the lower half of the skirt, and also renders a skirt made of transparent material less transparent.

Why Derby Wearers Do This.

[illegible] the light skirts so [illegible] of the intellectual [illegible] woman and then go out and look at himself in the mirror trying on various derby hats without chec[illegible] [illegible]

"Dress Up!"

Have You Dressed Up Yet?

—Hundreds of New Suits, Coats, Capes, Wraps and Dresses Have Arrived Within the Past Few Days

—from our best manufacturers, reproduced from models received from the last Paris Openings, as well as original productions of America's premier designers—on display on our second floor. We invite your inspection.

Accepting This Cordial Invitation Should Not Be Difficult As You Will at the Same Time Help Yourself to

The BEST in Style—and the Utmost in Values

Comparison is at All Times the Surest Proof. Will YOU Make the Test Tomorrow?

Betty Wales Dresses Sold at this store exclusively

VAN WAGENEN'S

First in Fashion—Value—Service

Always Something New, Different, Better

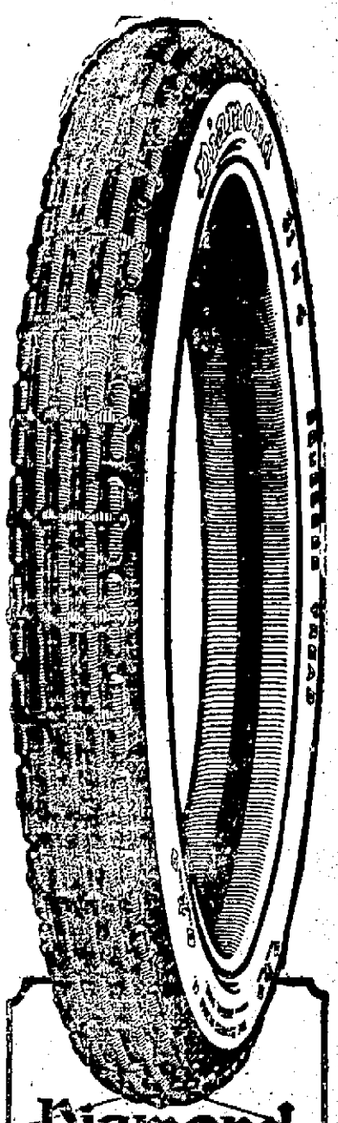

Diamond SQUEEGEE TREAD Tires

Take Out The Luxury Cost

You don't need to be told to do that.

You have always wanted to—in everything.

Let us help you to take the luxury-cost out of motoring.

It can be done.

Diamond SQUEEGEE TREAD Tires

—the tires with the red sidewalls,

—they will take the luxury-cost out of tires;

—they will deliver just exactly the day-after-day service you expect of your car,

—they will give miles and miles and miles with the exact certainty that makes you feel comfortable and sure,

—and they will do all this at low cost per mile.

If you want a tire that will make you come back for more, buy one DIAMOND.

FRANK L. BROWN

523 BROADWAY

KINGSTON, N. Y.

PEEVER'S ROMANCE

By PEARL BRAGG MEYER.

(Copyright, 1913, by the McClure Newspaper Syndicate.)

"Ahem, ahem!" Mr. Peever, posing before the sitting room mirror, cleared his throat vigorously.

"My dear Flossie Jane, may I have the honor of offering—" That sounded all wrong. Mr. Peever sighed. If he made such a mess of the rehearsals how would he carry through the proposal itself? This was the worst job he had ever tackled, he thought dismally. Still, it had to be done.

At this juncture, if Mr. Peever had been like some men, he would have cheered himself by turning his thoughts to his bank account. As it was, however, he commenced meditating on his bald spot. Even here he found consolation. He noted with satisfaction that it did not show—when his hat was on. "There is always something to be thankful for," quoth Mr. Peever.

With thoughtful eye he glanced about the cosy sitting room and wondered how Mrs. Rollins, his faithful housekeeper, would accept the change. Young women were not as precise about a house as settled folks. Of course Flossie Jane would bring that full rug. And, of course, the full rug would tear the lace curtains. And, of course, Mrs. Rollins would have a fit.

The distance from his house to hers was not great.

The trim maid answered his summons. No, Miss Flossie was not at home.

Crestfallen, Mr. Peever started down the steps which he had ascended with such high hopes.

His meanderings led him back to the park.

Suddenly he started and glanced cautiously over his shoulder.

"Say," came a voice from the gloom, "who's that fellow that hangs around your place?"

"He's a friend of dad's. What do you suppose he calls me? 'Flossie Jane.'" She drawled the words with comic emphasis. "No one else ever calls me that. I can't help the 'Jane.' It was wished on me when I was too little to object," continued the flippant voice.

"Is he rich?" queried the masculine speaker.

"You just bet he is," laughed the girl. "But, oh, you bald spot!" A duet of titters followed this sally.

Followed more talk of a personal nature, such conversation as Mr. Peever himself had hoped to share with Flossie Jane. Finally the two arose to depart. As the sound of their footsteps came nearer, Mr. Peever sat bolt upright, gazing innocently at the starry heavens. He held himself so well in hand that in answer to Flossie's breathless "Good-evening!" he managed to give quite a natural start of surprise.

The couple passed on.

"Do you suppose he heard us?" whispered the girl to a [illegible] carried straight to Mr. Peever's bench.

"What do you care if he did?" was the louder, unconcerned response of her escort.

Alone in the comforting circle of lamplight, Mr. Peever clasped and unclasped his hands, clasped them again and unclasped them.

The light from his own sitting room trickled enticingly through the lilac branches that shaded the window. Mrs. Rollins was in there—he could see her bowed head. She was sewing on buttons and darning holes, he thought with a thrill of quiet satisfaction. With a sudden spring in his step, Mr. Peever entered his own door.

On the threshold of the sitting room he halted. Mrs. Rollins glanced up and nodded a greeting. As if he had not seen her, Mr. Peever stood solemnly gazing over her head. After a moment:

"Mrs. Rollins, this is a strange world," he commenced impressively.

Mrs. Rollins dropped her sewing and looked anxiously into his face.

"Why—what—?" she ejaculated.

"Strange things happen in it," continued Mr. Peever, still directing his gaze on the wall.

"Yes—yes—" breathed the widow, an expression of alarm overspreading her round face.

"I knew your late husband very well," Mr. Peever's tones were funereal.

"Yes—" She leaned forward, breathless with suspense.

Mr. Peever inhaled deeply, prepared for the plunge, lost courage and dropped bridge. "He was a good man."

"So he was, Mr. Peever, so he was," Mrs. Rollins sniffed mournfully in memory of the long-departed.

There was a deep silence. Suddenly Mr. Peever flung his arms despairingly in the air and commenced frantically to pace the room.

"Mrs. Rollins!" he boomed, striving to pluck courage from the sturdy vigor of his own voice. "I am trying to tell you that I want to marry you—but you don't seem to understand."

Back flew the color into Mrs. Rollins' cheeks. "Why—why—Mr. Peever," she twittered in a pretty flutter of relieved confusion. "I thought—why—I thought—somebody was dead!"

"Do you mean yes?" persisted Mr. Peever, courage flowering joyously within him.

The widow dropped her head a bit and nodded, just as he reached her side.

"There is always something to be thankful for," quoth Mr. Peever, with beaming countenance, but—he did not say it aloud.

New School's Crap Judgment.

A number of years ago when a Boston paper asked leading authors of this country and England to name the best poem in the English language, James Whitcomb Riley chose Longfellow's "The Bridge." He found in it every element necessary to a perfect poem. Most of the other writers said there could not be any "best" and declined to make a selection. The new school of rhymeless and rhythmless verse writers have rated Longfellow and Tennyson out as "artificial" and [illegible]

Alaska's Great Glacier.

One of the most remarkable glaciers in the world and the greatest in America is the Muir glacier of Alaska. The main channel of the wonderful body extends back fifty miles into the country and has forty branches. Where it reaches the sea, in Glacier bay, it is two miles across and in places reaches a height of 250 feet above the tide. It reaches a depth of 720 feet below water surface. This gigantic body of ice advances toward the sea at the rate of 2,000 feet a year, and great slabs are constantly breaking off its face and floating away in the form of icebergs. It is estimated that every day 200,000,000 cubic feet of ice drop from its face into the sea—enough ice to last a great city like Chicago for a year.

The Emerald.

The emerald has been known since early times both in Europe and in certain parts of the Orient, where its attractive color and rarity have endowed it with the highest rank and varied lore. Its name may be traced back to an old word which appears in Greek as smaragdos, mentioned by Theophrastus over 300 years before the Christian era, and again in Latin as smaragdus, seen in the writings of Pliny, who particularized somewhat on its properties and supposed medicinal virtues, and was even shrewd enough to suspect its identity with the much more common beryl, although eighteen centuries elapsed before this suspicion was verified by scientific proof.

THIS IS

DRESS-UP WEEK

But why make it only one week—OUR TOILET GOODS DEPARTMENT is at YOUR service, EVERY WEEK, EVERY DAY—with the finest and best "DRESS-UP" articles to choose from—just the proper thing for a particular purpose. Our stock includes products of the master perfumer and toilet specialist.

Piver's Azurea-LaTrefle Incarnat. **Kerkoff's** Djer-Kiss, **Vivaudou's** Mavis, **Arly's** Lilas

Hudnut's Three Flowers—Violet Sec—Gardenia **Houbigant's** Ideal

Rigaud's Mary Garden. **Woodworth's** Garden Fragrance, **Colgate's** Complete Line

Extracts, Toilet Waters, Face Powders, Soaps, Talcums, Rouges, Sachets

Compact Powders and Rouges DORIN'S HUDNUT'S, COLGATE'S, POMPEIAN

CUTEX MANICURE HELPS Nail Enamel, Cuticle Remover, Cuticle Comfort, Nail White, Nail Bleach, Polishing Paste, Polishing Cakes. SETS, 50c, $1.50, $3.00

BRUSHES Tooth Brushes, Genuine French Nail and Hand Scrubs, Hair Brushes, Clothes Brushes, Shaving Brushes Genuine Badger Hair.

LIP POMADE, LIP ROUGE STICKS, EYE BROW PENCILS, EYE BROW BRUSHES, WOOL and DOWN POWDER PUFFS.

ORANGEWOOD STICKS, many styles, EMERY BOARDS, NAIL FILES, many styles

Hair Tonics, Hair Dressings, Hair Dye, Hair Color Restorers, Brilliantine, Beauty Creams, Hand and Face Lotions, Depilatories, Deodorants, Tooth Powders, Tooth Pastes, Dental Creams

COMPLETE LINE OF WHITE IVORY TOILET GOODS

Mirrors, Hair Brushes, Combs, Soap Cases, Trays, Jewel Cases, Shoe Horns, Clothes Brushes, Puff Boxes, Hat Pin Receivers, Clocks, Bud Vases, Nail Buffers, Hair Receivers, Talcum Powder Boxes, Baby Sets in White, Pink and Blue, 2-4-5 pieces

634 Broadway

McBRIDE DRUG STORES

323 Wall St., Keeney Theatre Bldg.

FARMERS' ASSN'S BOOST LOAN

Grange Officers and Rural Industries All Over Country Sign Appeal For Victory Liberty Loan.

Principal officers of 36 important associations of farmers in the United States have appealed to rural populations to do their utmost to make the Victory Liberty Loan a success. Among the prominent names signed to this appeal are those of John B. Kendrick, U. S. senator from Wyoming; Arthur Capper, U. S. senator from Kansas; A. C. Townley, president of the Non-partisan League; Richard T. Ely, economist and writer on social subjects, and Gifford Pinchot.

The organizations represented vary from those concerned with special branches of rural industry, such as milk, cotton, corn and live stock production, to granges and societies of equity. The appeal recalls what farmers of America did during the war and sets forth the information, not generally known, that of America's fighting men, one million came from the farms and fields, and that women and children worked the farms here no less than in France and England. The appeal follows:

"No finer patriotic service was ever rendered than when the farmers of America, short of labor, credit and far supplies, still grew the increased crops without which we could not have won the war. The farm women and children gave their labor in the fields and the farms sent more than a million of their best to join the colors. The more that is known about the war, the more glorious our farmers' part in it will shine

"The Victory Liberty Loan Drive begins April 21 and continues until May 10. We appeal to you, farmers of America, to finish what you have so well begun. Make this loan as superb a success as the war crops you have raised. See to it that the farmers lead in putting the Victory Loan over the top.

"Make your participation in the Victory Liberty Loan, both in money and service, the measure of your devotion to the great cause of democracy—the democracy for which many of our boys have made the supreme sacrifice. Let your subscription and your effort be both an offering of thanksgiving for the return of peace and the means by which the world may measure the strength of your patriotism and your determination to see to it that the war shall not have been fought in vain."

The appeal is signed by the following:

J. N. Tittemore, president, American Society of Equity, Madison, Wis.

Grant H. Slocum, president, National Gleaners' Association, Detroit, Mich.

John J. Farrell, president, National Creamery Butter Makers' Association, St Paul, Minn.

N P Hull, president, National Dairy Union, Lansing, Mich.

Milo D. Campbell, president, National Milk Producers' Federation, Coldwater, Mich.

John B. Kendrick, president, American National Live Stock Association, U. S. senator from Wyoming.

John H. Kimble, president, Farmer's National Congress, Port Deposit, Md.

A. C. Townley, president, National Nonpartisan League, St. Paul, Minn.

C. H Gustafson, president, Nebraska Farmer's Union, Omaha, Neb.

Arthur Capper, chairman, Farmers' National Committee on War Finance, Topeka, Kans.

Benjamin C. Marsh, secretary, Farmers' National Committee on War Finance, Washington, D. C.

Herbert F. Baker, president, Farmers' National Council, state senate, Lansing, Mich.

George P. Hampton, managing director, Farmers' National Council, Washington.

J. J. Taber, master Ohio State Grange, Barnesville, Ohio.

S. J. Lowell, master, New York State Grange, Fredonia, N. Y.

E. M. Sweitzer, president Farmers' Society of Equity, Shippensville, Pa.

Charles McCarthy, director, National Agricultural Organization Society, Madison, Wis.

J. W. Pincus, formerly secretary, Federation of Jewish Farmers of America, New York, N. Y.

Richard T. Ely, secretary, American Association for Agricultural Legislation, Madison, Wis.

Oliver Wilson, master, National Grange, Peoria, Ill.

Charles S. Barrett, president, National Farmers' Union, Union City, Georgia.

John A. McSparran, master, Pennsylvania State Grange, Furniss, Pa.

W. T. Creasy, secretary, National Dairy Union, Catawissa, Pa.

A. B. Thornhill, president, Farmers' Union of Virginia, Lynchburg, Virginia.

R. D. Cooper, president, Dairymen's League, New York city.

Gifford Pinchot, president, Pennsylvania Rural Progress Association, Milford, Pa.

Charles A. Lyman, secretary, National Board of Farm Organization, Washington.

Maurice McAuliffe, president, State Farmers' Union of Kansas, Salina, Kansas

J. W. Shorthill, secretary, National Council of Farmers' Cooperative Associations, York, Neb.

Charles W. Holman, secretary, National Conference on Marketing and Farm Credits, Madison, Wis.

John D. Miller, director, The Dairymen's League, Susquehanna, Pa

C. G. Patterson, secretary, Intermountain Association of Sugar Beet Growers, Salt Lake City, Utah.

Henry C. Wallace, secretary, Corn Belt Meat Producers Association, Des Moines, Iowa.

Richard Pattee, secretary, New England Milk Producers Association, Boston, Mass.

E. A. Calvin, Washington representative, Cotton States Official Advisory Marketing Board, Washington, D. C.

John C. Ketchum, master, Michigan State Grange, Hastings, Mich.

Kingston's Dress-Up Week and Easter's Early Arrival Finds Many New Styles at

H. Marblestone's

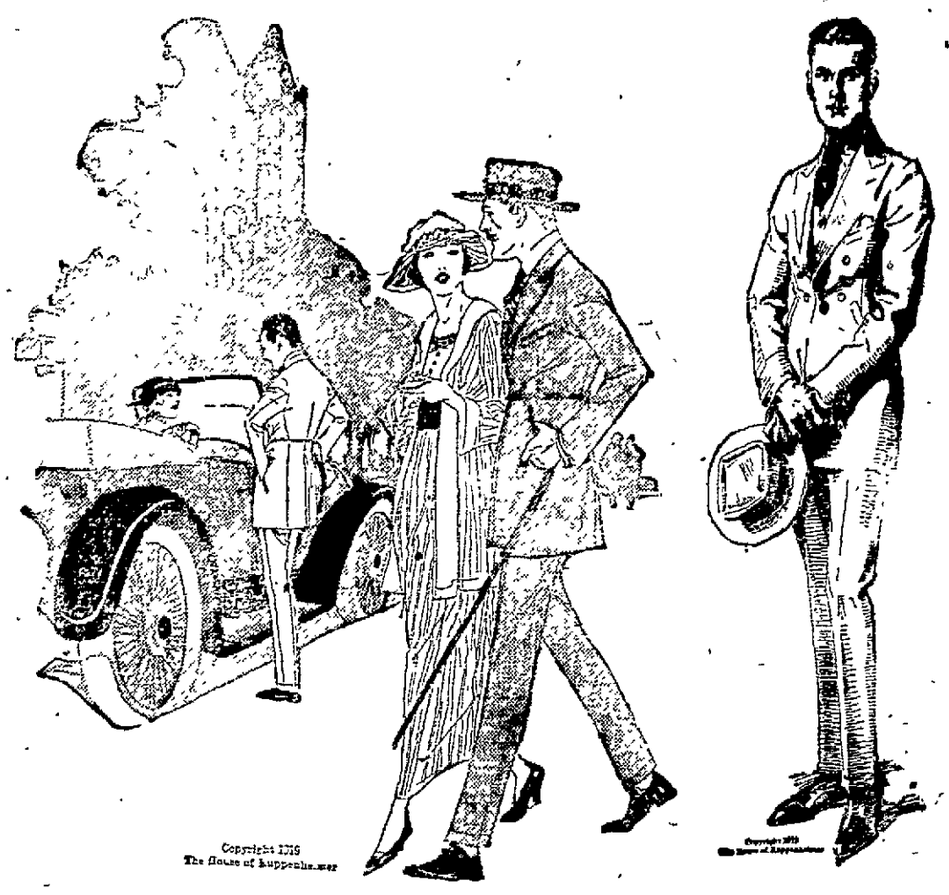

The Curtain Rises on Spring Styles

Here's the event that everybody has been waiting for. It will answer the question that has been on many of our customers' tongues: "What new ideas have those famous style creators,

The House of Kuppenheimer

produced for Spring." The styles are here now and we can assure you that they will far surpass your expectations.

There is nothing that smacks of "old stuff" in the new designs. They are as different as the physiques of the young men who went to war.

What's the style hit of the season? The waist-seam models and we have half dozen smart variations to pick from in all the season's fashionable patterns and beautiful colors. As in past seasons our values are unequaled.

Spring Hats, Gloves, Neckwear, Shirts

Kuppenheimer Clothes Are Sold in Kingston by

H. MARBLESTONE

TELEPHONE 983-J CORNER WALL, NORTH FRONT AND FAIR STREETS

THE MOST IMPORTANT WORKSHOP IN THE WORLD

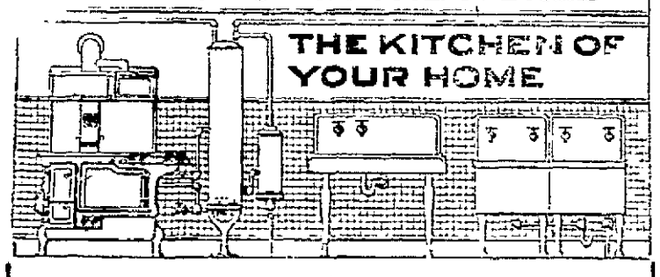

GIVE YOUR WIFE Some REAL TOOLS in Her WORKSHOP

The time, labor and money saved will surprise you. A modern range, cooking by coal or gas at will; a water heater for hot weather; sanitary plumbing fixtures which are almost self-cleansing—these are the real aids to Efficiency, Economy, Conservation.

How easily they may be secured will gladly be shown at

CANFIELD STOVE CO.

STRAND AND FERRY ST., KINGSTON, N. Y.

AMERICA'S IMMORTALS

THOMAS D. AMORY,
Second Lieutenant, 26th Infantry.

Lieutenant Amory (deceased) was awarded the Distinguished Service Cross for conspicuous gallantry in action near Verdun, France, October 2, 1918. Lieutenant Amory was detailed to lead a patrol on a hazardous and important mission of locating the main defense line of the enemy. Fighting his way under their heavy artillery and machine gun fire, and with no assistance from our batteries, he established his command two kilometers within the enemy territory. Although wounded and his small command badly cut to pieces and almost entirely surrounded, he refused to give up the ground he had taken but by stubbornly resisting with his small detachment he finally succeeded in driving the enemy from this important position. His home was in Wilmington, Del.

Daily Thought.

There is a feeling of eternity in youth which makes us amends for everything.—Hazlitt.

Optimistic Thought.

The sting of every reproachful speech is the truth of it.

Cruel Comment.

"My husband says I am as young and beautiful to him now as when we were first married."

"Then why doesn't he go in time to see a good oculist?"

The Difference.

"Young Knowitall says he earns $200 a week at that job."

"What a good salary!"

"Oh, his salary is only $50 a month."

Irresponsible Archeology.

"The old Egyptians wrote with chisels on blocks of stone."

"Owing, possibly, to a temporary shortage of white papyrus."

The Demand for HENEPH'S TABLETS

Has compelled us to put out a 50c size, giving all people who use Heneph's Tablets an opportunity to get more for their money

Heneph's Blue Flag Laxative Tablets for the relief of constipation and all its ill effects. A preventative for many diseases caused by constipation 30 tablets 25c—80 tablets 50c.

Heneph's Laxative Quinine Cold & Grippe Tablets contain no acetanilide. For cold in the head, deep seated cold in the chest or lungs, la-grippe and influenza. Guaranteed to give satisfaction or money refunded. 25 tablets 25c—60 tablets 50c.

Heneph's Kidney Pills for back ache, weak kidneys, swollen joints and rheumatism. The formula of Heneph's Kidney Pills printed on each package and guaranteed to give relief or cost you nothing. 25 tablets 25c—60 tablets 50c.

Heneph's Stomach Tablets are sold under a guarantee to relieve indigestion and stomach trouble or cost you nothing. Contain no harmful drugs. Formula printed on every package. 25 tablets 25c—60 tablets 50c.

We could furnish thousands of testimonials from users of Heneph's Tablets, but it would not benefit you to know they helped some one else. If you have never used Heneph's Tablets and will send us your name and address and the kind you desire we will mail you a package of either kind free to prove to you their merit.

Heneph's Tablets are sold everywhere by all reliable druggists and dealers.

PRINCE ALBERT

the national joy smoke

Toppy red bags, tidy red tins, handsome pound and half-pound tin humidors—and—that classy, practical pound crystal glass humidor with sponge moistener top that keeps the tobacco in such perfect condition.

PUT a pipe in your face that's filled cheerily brimful of Prince Albert, if you're on the trail of smoke peace! For, P. A. will sing you a song of tobacco joy that will make you wish your life job was to see how much of the national joy smoke you could get away with every twenty-four hours!

You can "carry on" with Prince Albert through thick and thin. You'll be after laying down a smoke barrage that'll make the boys think of the old front line in France!

P. A. never tires your taste because it has the quality! And, let it slip into your think-tank that P. A. is made by our exclusive patented process that cuts out bite and parch—assurance that you can hit smoke-record-high-spots seven days out of every week without any comeback but real smoke joy!

R. J. Reynolds Tobacco Company, Winston-Salem, N. C.

Look at This Mid-Month List

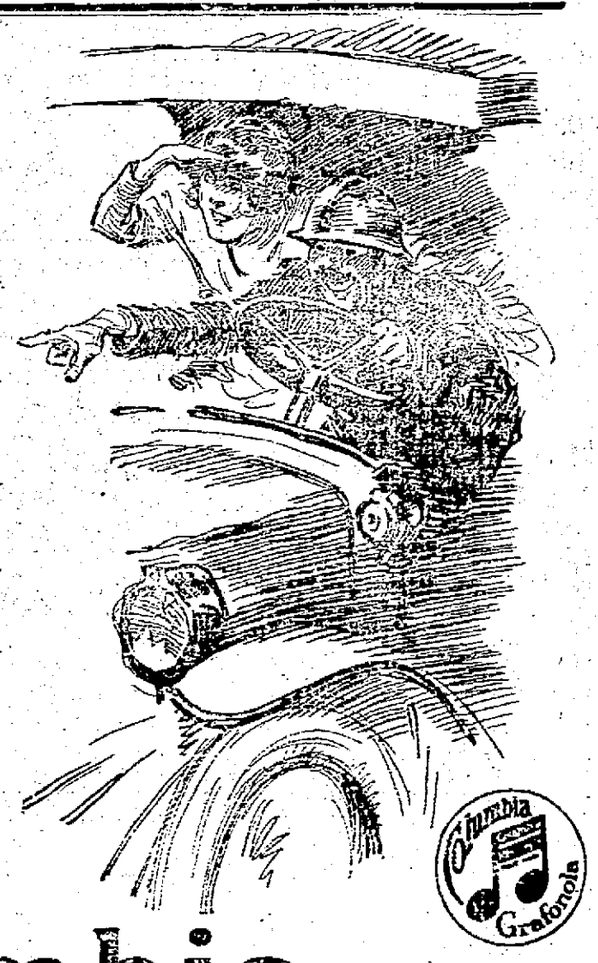

Beautiful Ohio ..... Campbell and Burr I'm Forever Blowing Bubbles ..... Henry Burr	2701 10-inch. 85c.
That Tumbled Down Shack in Athlone ..... Sterling Trio You're Still an Old Sweetheart of Mine ..... Sterling Trio	2698 10-inch. 85c.
Salvation Lassie of Mine ..... Charles Harrison When You Look in the Heart of a Rose, from "The Beter 'Ole," ..... Charles Harrison	2699 10-inch. 85c.
Funiculi-Funicula ..... Ricardo Straeciari-Columbia Chorus	78104 10-inch. $1.00
Royal Flying Corps March—Accordion Solo ..... Guido Deiro Marine's March—Accordion Solo ..... Guido Deiro	2695 10-inch. 85c.
The Rose of No Man's Land—Medley Waltz ..... Columbia Orchestra Till We Meet Again—Medley Waltz ..... Columbia Orchestra	6098 12-inch $1.25
Mandelon (I'll Be True to the Whole Regiment)—Medley One-Step ..... Columbia Band and Peerless Quartet In the Land of Beginning Again—Medley Fox-Trot ..... Columbia Band	6096 12-inch $1.25

Columbia
Grafonolas and Records

We have complete stocks of the latest instruments and records. We shall be glad to play any of them for you, and to explain to you why the Grafonola is so splendidly superior in tone quality and volume.

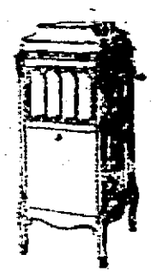

O'REILLY'S

HORSEMEN HELD ANNUAL BANQUET

And It Proved the Biggest and Best Yet Held by the Association—Food, Music and Oratory were Fine—Officers Elected.

The third annual banquet of the Kingston Horsemen's Association held Wednesday evening in Hotel Pessenar on Railroad avenue, proved to be the most successful yet held by the association. The food was excellently cooked and served, the music of Shurter's orchestra hit the right spot, the oratory was brief, to the point and good and it would be hard to find a more congenial gathering of men than those who put their knees under Mine Host Pessenar's tables that evening, and what more than that is needed to make for a successful and enjoyable evening.

The large dining hall of the hotel presented a pleasing appearance with its long row of tables stretched end to end. The table decorations were carnations while at each plate was a carnation for the button hole. The following fine menu was served by Mine Host Pessenar:

Martini and Manhattaan Cocktails
Celery Olives Pickles
Oysters on half Shell
Soup
Chicken a La Reine
Baked Shad Haliene
Stuffed Roast Chicken
Creamed Carrots and Peas
Ice Cream Cake
Tea Coffee
Cigars

Throughout the evening Curt Shurter and his orchestra rendered a fine musical program of the latest popular hits and also some of the old time favorites. There was also vocal music and it developed that among the members of the association could be found some fine material for the community chorus. The song that everybody sang, however, was Elmer Palen's favorite "My Old Kentucky Home" but no one could put as much expression into it as Elmer.

Following the serving of the banquet cigars were lighted and Alderman Fred J. Roosa of the Second ward, presiding as toastmaster, called upon various ones present for brief speeches. The greater part of the talks were of an informal nature and reminiscence and anecdote flew thick and fast. Naturally the talk was devoted to the subject of the horse.

Among those who spoke were Major Chandler, Judge James Jenkins, Dr. B. W. Maben, Elmer Palen, William Van Etten, Sheriff Smith, Judge Harry Schirick, Judge Joseph M. Fowler, former Mayor Walter P. Crane, Judge W. D. Brinnier, Jr., and M. H. Herzog.

Before the banquet was served the folowing officers were elected: President, Elmer Palen; vice-president, Alderman Fred Roosa; secretary, Harry B. Walker; treasurer, Dr. B. W. Maben. The executive committee is composed of the officers and A. H. Gildersleeve, Rufus Schoonmaker, Edward Schirick and Ephraim Burke.

The association went on record as endorsing the bills before the legislature advocating a side path for horses be built along the state roads and also as favoring the project of the athletic field being considered uptown.

Wednesday's event was the third annual banquet. Alderman Roosa called attention to the fact that at the first banquet held seventeen had sat down; at the second banquet thirty-four attended, and that evening fifty-two had gathered together.

Among those present were:
Major Chandler.
Former Mayor Walter P. Crane.
Judge Joseph M. Fowler.
Police Commissioner William R. Bennett.
Former County Treasurer A. H. Cook.
Dr. A. C. Gates.
Former Police Commissioner Aaron Cohen.
Ralph Cohen.
Judge Harry Schirick.
Judge James Jenkins.
Sheriff Wright J. Smith.
Former Sheriff E. T. Shultis
Commissioner David Burgevin, of the Board of Public Works.
Dr. B. W. Maben
Samuel S. Brown
George B. Hinds
Judge W. D. Brinnier, Jr.
Assistant Fire Chief Joseph L. Murphy
M. H. Herzog
Ephraim Burke
Harry R. LeFever
David Ebel
Elmer Palen
Val Schirick
Edward A. Schirick
Harry B. Walker
John P. Erne
Virgil Shader
William J. Partlan
Tracy Gorseline
Charles H. Partlan
P. J. Powell
Alderman Fred J. Roosa
William H. Van Etten
Harold L. Van Deusen
A. H. Chambers
R. J. Schwalbach
Watson M. Freer, 2nd
Jay Feerz
Gilbert Hinkley
Emerson Powell
William W. Miller
James J. McElmeel
Rufus Schoonmaker
A. H. Gildersleeve
Dr. John A. Hulme
Dr. William J. O'Leary.
George W. Lacy
Henry Snyder
Ira Woolsey

It was a late hour when the banquet drew to a close and passed into history as one of the most successful social affairs held this season. The members of the association and their friends are now looking forward to the banquet of 1920.

Fine Massachusetts Furniture.

Gregory & Co. have just received an order for furniture to be shipped to a large hotel in Dorchester, Mass.

The Music Department
—OF—
FORSYTH & DAVIS, Inc.
307 WALL STREET

Is now displaying the well known

Columbia Grafonolas and Records

We have a large stock of machines and aim to carry the full list of records. Be sure you come in and hear the newest records released today, listed below.

Mid-Month List of
Columbia Records

"I'm Forever Blowing Bubbles"

A song of imaginative sentiment with a rarely beautiful melody. Coupled with *"The Beautiful Ohio"* as a canoe song, with fascinating words set to the same rippling music that made this waltz the season's biggest dance hit.

A-2701—85c

"That Tumble-down Shack in Athlone"

An Irish "Home Sweet Home"—an old story in new words, set to glorious harmonies that introduce favorite Irish airs. On the back, "You're Still An Old Sweetheart of Mine."

A-2698—85c

"Till We Meet Again" and "Rose of No Man's Land"

Columbia Orchestra has now made these two old favorites into wonderful, dreamy, lilting waltzes. There's no resisting their invitation to the dance—and you won't want to, either!

A-6098—$1.25

Columbia Grafonolas—Standard Models up to $300; Period Designs up to $2000

A Few More Mid-Month Hits

Funiculi-Funicula	Ricardo Stracciari and Columbia Male Chorus	78104 $1.00
Salvation Lassie of Mine When You Look in the Heart of a Rose (from the "Better 'Ole")	Charles Harrison Charles Harrison	A-2699 85c
Royal Flying Corps March Marines' March	Guido Deiro Guido Deiro	A-2695 85c

New Columbia Records on Sale the 10th and 20th of Every Month

COLUMBIA GRAPHOPHONE COMPANY, New York

All of the New Columbia Records and a Complete Stock of Columbia Grafonolas

COLUMBIA SHOP

273 Fair Street
Phone 1272
Kingston, N. Y.

SOUTH ROXBURY.

South Roxbury, April 10.—Mrs. Josephine Hotaling was leader at Epworth League on Sunday evening.

On Sunday the Rev. George Mead preached two fine sermons. In the morning he preached a Palm Sunday sermon and in the evening "The Crucifixion."

The Rev. George Mead left Tuesday for New York, where he will attend the Methodist Conference.

On account of the absence of our pastor there will be no church services Sunday. Sunday school will be held at 9 o'clock.

Corporal Alexander Fuzer of the 27th Division is spending some time at the home of Anna Mains.

Corporal Thomas Byrnes of the 27th Division is spending some time at the home of Clarisse Decker.

Private Frank Waters of the 27th Division is spending some time at the home of Helen Clair.

Sergt. H. Byrnes of the 27th Division called on friends in this place Wednesday.

Charles Marchant of New York spent Sunday with his parents, Mr. and Mrs. E. Marchant.

Mrs. Charles MacNally of Saugerties spent Monday with Miss Florence Macdonald.

Edward Maines and Conrad Bechtold went to Newburgh Monday to attend the parade welcoming home the boys of the 27th Division of Orange county.

Mr. and Mrs. Joseph Snyder spent Sunday with her sister, Mrs. Ella Fairbrother, at Port Ewen.

Mr. and Mrs. Richard Marchant spent Sunday at the home of his parents, Mr. and Mrs. E. Marchant.

Captain J. C. Hotaling spent Sunday with his son, Leonard, at Kingston.

Miss Jane Blodgett of Newburgh spent a few days with her aunt, Mrs. Margaret Hyatt.

Clifford Wells and daughters, Dorothy and Marion, spent the week end at the home of his sister, Mrs. Scott Sheeley, at Marbletown.

Mrs. B. Bleecker is ill at her home. Dr. Ross is the attending physician.

The brick barge H. Brigham has arrived for a cargo of sand for East Kingston.

Lorenzo Pardee spent Sunday at the home of his mother.

Miss Dorothy Mead is spending some time with her aunt, Mrs. Richard Benedict, in Poughkeepsie.

Mrs. J. Pardee is ill at her home. Dr. Ross is the attending physician.

Harry Tuttam arrived safely overseas Wednesday, April 2, where he is doing theatrical work for the Young Men's Christian Association.

Jack Sanscontang and Thomas Costello of the 27th Division of New York, spent Monday evening at the home of Mrs. John Mains.

Tea Popular British Beverage.

Tea is the most popular of British beverages, and in spite of William Cobbett's lament that "non sheep" were being substituted for wholesome small beer to the detriment of the populace in his day, "the cup that cheers" is the simple drink of all classes. It cannot be said that there has been any marked deterioration of English people through constant indulgence in tea.

DRESS UP FOR EASTER

GLOVES OF THE BEST QUALITY

French Kid Gloves—Fownes, Monopole and Mark Cross, 3 of the leading manufacturers of fine kid gloves. They come in tan, gray, dark brown, white and black. Some in contrast stitching. Prices

$2.50-$2.75

Mark Cross—Light weight Mocha in the new spring colors of Newport tan and pearl gray; one clasp; contrast stitching. Priced

$3.00

Washable Kid Gloves—Very serviceable for street wear; come in brown, tan and gray;, excellent quality. Priced

$2.25

Children's Kid Gloves—In tan and white, size from 3-0 to 6. Priced

$1.25-$1.50-$1.75

FOWNES AND IVANHOE SILK GLOVES

Fownes—Fine quality heavy silk gloves; white and black; heavy embroidery back

$1.50

Fownes and Ivanhoe silk gloves; spring weight; comes in white and black; contrast stitching. Priced

$1.25

Fine quality silk gloves—Comes in brown, grey, white and black. The popular priced; excellent quality; double finger tip gloves. Priced

$1.00

Children's white silk gloves for Easter, long and short; good quality. Priced

75c-$1.19

Binner Corset

NEW FESTIVITIES DEMAND That You LOOK YOUR BEST

Fashions will be lovelier than ever this year—social functions will be more festive than ever. You must be sure to look your very best—you must make the most of your best gowns. THE BINNER CORSET is the firmest, finest foundation for your smartest and loveliest costumes.

Binner Corsets are fitted on living models before they come to you. They are fashioned in a variety of wonderful styles and in very beautiful corset fabric. You get a luxurious corset at a reasonable price when you buy the Binner.

$5.00 to $10.00

FINE QUALITY SILK UNDERWEAR and WAISTS

CAMISOLES

Beautiful satin and crepe de chine camisoles trimmed with cream and white filet and val lace, also georgette and ribbon tops.

$1.00 to $2.50

BLOOMERS

Jersey silk, corded silk and satin bloomers, plain tailored and lace and georgette trimmed.

$2.25 to $5.95

ENVELOPE CHEMISES

Georgete, satin and crepe de chine envelope chemise, beautifully trimmed with lace medallions and bandings, ribbon and lace straps.

$2.75 to $15.00

GOWNS

Best quality crepe de chine and satin gowns, hand embroidered, hemstitched and georgette trimmed, empire and shoulder strap effects.

$8.00 to $12.50

SILK WAISTS—GEORGETTE AND CREPE CHINE

Our new line of georgette and crepe de chine waists in flesh white bisque, peach, sunset and French blue, hand embroidery, filet lace trimmed.

$5.75 to $10.00

G. A. HART and CO.
KINGSTON, N.Y.

HERE AND THERE ABOUT THE TOWN

The Stroller Hears That Now is the Time That Folks Are Beginning to Realize the Value of the Humble Penny.

"When does the six cent trolley fare go into effect?" asked the customer as he entered the barber shop.

"Tuesday of next week," replied the busy barber, "and you can take it from me that the conductors are going to have some fun this summer collecting fares when the crowds begin to visit Kingston Point"

"They ought to have lots of practice before that though," interrupted the customer, "for the Point don't open until Decoration Day."

"It's queer," said the barber, "but people are just commencing to recognize the value of a cent."

"How is that?" asked the customer.

"Ever since the war," explained the barber, "there has been tacked on an added cent for about everything you buy from cough drops to smoking tobacco. In the good old days now past everything you bought was for an even price."

"What do you mean by even price?" queried the customer.

"Why a paper of tobacco that you pay 11 cents for now used to sell for a five cent piece," replied the barber, "and articles ranged in value so that the most popular pieces of money in circulation were the nickel, the dime, and the quarter, but the advent of the cent on the scene has changed all that."

"I guess you hit it right at that," commented the customer.

"Seems to me," continued the barber, "that if there is not going to be a drop in prices shortly the government ought to get busy and turn out the six cent piece and the eleven cent piece and abolish the old nickels and dimes, for with the added cent it makes it mighty inconvenient to make change nowadays."

"But what would be the use of that," argued the customer, "for the six cent trolley fare will only last about a year the way I read the report of the public service commission.'

"It's easier to raise the price than to drop it," retorted the barber.

THE STROLLER.

WEST PARK.

West Park, April 9.—The services of Holy Week and Easter in Ascension parish are as follows:

On Sunday next before Easter, Sunday school at 10. Morning service and sermon at 11. Evening service and sermon at 7:15. On Monday, Tuesday and Wednesday, morning service at 10. Evening prayer and reading at 3:30 On Thursday morning service at 10. Evening service and sermon on, "The Lord's Supper," at 7:30. On Good Friday morning, prayer and litany at 9 The three hour passion memorial service beginning at 12, and the evening service and sermon at 7:30. On Saturday morning, service at 10. On Easter Day, Sunday school at 10. Holy Communion and sermon at 11 and the Children's Easter Missionary service at 3:30. Offering at both services on Easter for the missionary work of the church. $101.00 has been given and we need $55 more to make up our apportionment.

The last of the Lenten services in Esopus will be held on Friday, April 11, at 3 o'clock at the home of Mrs. Emery Freer.

Mrs. A. H. Todd left West Park on Monday for New York, where on Tuesday she expected to sail for Edinburgh, Scotland.

Gilbert Acker and party of Kingston stopped on their way to Newburgh Monday to take Mrs. Gilbert Ackert and Miss Ella Ackert to see the parade in that city.

Daily Thought.

The commander of the forces of a large state may be carried off; but the will of even a common man cannot be taken from him.—Confucius.

A Word of Thanks

The Executive Committee in charge of the recent concert of the Kingston Symphony Society, desires at this time to make grateful acknowledgement of the generous support extended by the citizens of Kingston and of Ulster County in subscribing as Honorary Sustaining Members and as Patrons and in co-operating to the end that the concert proved the success that it was. We assure all such members and patrons of our appreciation, and likewise, make acknowledgement of our indebtedness to Manager Geo. C. Gildersleeve, of the Kingston Opera House, Frank A. Keeney, of the Keeney's Theater, for the use of their orchestras and to all who by act or advice or good will, helped in the work in which we were engaged.

An Invitation to All Musicians

The Kingston Symphony Society is now planning to enter upon an enlarged program of musical endeavor. It is felt that the consummation of the program will redound to the great benefit of every member of the orchestra and will be of very material benefit to the city as a whole. The desire is to have every man and woman, young or old, who plays acceptably a musical instrument, to enroll as an Active Member of the Society, to be prepared to take part in rehearsals, to have a part in the program that is contemplated and to assist in making the Kingston Symphony Society a musical organization truly representative of the best there is in the civic life of the city and county, and, too, to make the Symphony Society Orchestra the premier musical organization of the entire Hudson Valley.

Every person who is thus qualified for Active Membership in the Kingston Symphony Society and who is willing to enter into its work, is not only invited, but is urgently requested to enroll as an Active Member, and at once.

There is absolutely no charge for such instruction as will be given at the rehearsals. There are no dues to pay. Prof. George H. Muller, conductor of the orchestra, gives of his time and knowledge, without charge, and the experienced, professional musicians, members of the several orchestras of the city, likewise give of their time and talent, solely because of the desire to encourage those who are not professional, in its study and in the practice on instruments.

All who think themselves qualified and who desire to co-operate and have a seat in the orchestra on the occasion of the May Concert, are asked to enroll without loss of time, by making use of the coupon printed herewith and mailing same to JOHN M. LEIPOLD, Registrar, of the Society, Symphony Hall, Kingston, N. Y., or those eligible may enroll by appearing at the rehearsal of the Orchestra to be held at Symphony Hall, on Sunday afternoon next, at 2:30 o'clock.

APPLICATION FOR ACTIVE MEMBERSHIP

Desiring to enroll as an Active Member of the Kingston Symphony Society, I hereby ask that my name be entered on the Society's roster.

I play a

I agree to attend all rehearsals, as far as is in reason, possible.

Name

Address

Kingston Symphony Society

By LEO F. HERBERT,
Executive Manager.

WEST SAUGERTIES.

West Saugerties, April 10.—J. L. Disbrow of Saugerties moved his belongings up to his farm here last week Wednesday.

Vira Snyder had a birthday party last week Wednesday evening.

H. W. Brown had a party looking at Mrs. Gotterup's place on Wednesday.

David Cole and Stephen Cordes called on Charles Cole of Platte Cove last Friday forenoon and on Mrs. Milton Overbaugh of Palenville in the afternoon of the same day.

Mr. Winn and wife, who have rented Jacob Rogers's farm house, moved in last Friday.

Charles J. Hommel and wife and Claude Hommel motored to Butler, N. J., on Thursday and back on Sunday. Mrs. Hummel's two daughters, Julia Garrison and Mrs. Earl Minkler reside there, as well as her brother, Joseph Becker.

Millard Carn with Mr. and Mrs. Lamouree and son, Henry, motored to Tuxedo, where Mr. Lamouree has a son living. While there Aleck Lamouree, who has been in service on the other side, put in an appearance and came back with the party.

There was a dance in the Club House on Saturday night which was quite well attended, quite a number coming from out of town. All report a good time.

Mr. and Mrs. Dewey have reopened their medicine show in behalf of the Curtis Co., and it is to be hoped that they will have better success this time.

Charles Bach is ill with pneumonia. Dr. Holcomb of Palenville is in attendance.

Surveyors were busy Monday and Tuesday on the Andrew Cole estate for H. W. Brown, of Saugerties, who has purchased it.

Making Good.

There are no talismans against failure; there are no luck stones that assure success. After all, when we get close to those whom we term famous or successful or talented we find them very simple folk, much like ourselves, and we are apt to marvel at their achievements, and, finding them so much like ourselves, we put their success down to some hidden forces that we do not understand or some unsual opportunities which have been given them.

KRIPPLEBUSH.

Kripplebush, April 10.—Harvey Conner has purchased the house of Luther Osterhoudt and expects to move in his new home in the near future. Mr. Osterhoudt will have an auction at a later date and live with his daughter, as Mrs. Osterhoudt died recently, therefore making it necessary for Mr. Osterhoudt to discontinue housekeeping.

Emory Merrihew of Krumville barely escaped a very serious accident at this place on Sunday when his Ford car became unmanageable and plunged in the bank near Lottie M. Roosa's The car was more damaged than the driver and after some repairs the little Ford will be able to "ramble on its way."

John Van Wagenen and family of Lomontville visited relatives here on Sunday.

Mr. and Mrs. William D. Van Demark and daughter, Leona, spent Sunday with George B. Christiana.

Charles Palen, Lewis Palen and Darius C. Wager of Esopus spent Sunday with their parents in this place.

Miss Iva Beesemer of Acorn Hill spent Sunday with Miss Minnie Lyons.

A number from this place attended the dance at the home of Roscoe Lockwood at Accord on Saturday evening.

Isaac Davis of Lloyd is spending some time at his former home in this place.

'S Very Peculiah.

When a nervous man gets a sudden start it is apt to make his heart stop.

EXTRA SPECIAL

BUTTER SALE

From New Paltz. Fresh made dairy only. - - 59c

New Made Pure Creamery - 61c

E. S. CRAFT & SON

20 BIG SPECIALS

Why Pay More?

306 Wall Street Telephone 1000 Free Delivery

STRICTLY FRESH

Large White Ulster Co.

EGGS - - 43c

OSAKIS FLOUR Guaranteed PURE WHEAT 24 1-2 lbs. sk. - $1.45

Pure Cane Sugar Granulated - 9½c Confectionery or Powdered - 12½c

POTATOES Bushel - - $1.30 Peck - - 35c

Jersey Maid Oleo 29c 5 lbs. for - $1.43

NUT OLEO Pure and Sweet Only - 30c lb.

PURE COCOA Bulk - 21c lb Bulk Cocoanut - 29c lb

We want you to try our Coffee. Special Today - 29c

FLAKE WHITE COMPOUND 26c

CAMPBELL'S PORK and BEANS 2 cans for - 25c

Large Cans Evaporated Borden and Van Camp's Milk 13c

CALIFORNIA PRUNES Sweet and Meaty 2 lbs. for - 25c

New Maple Syrup per gal. - $2.00 Pure Maple Sugar on sale

Uneedas, 2 for.....15c
N. B. C. Sodas, pkg..14c
Bulk Sodas.....18c
Grahams or Ginger Snaps....18c

Large Head Rice 5 lbs. for - 53c Per lb. - 11c

Bulk Macaroni Only 15c lb All Mueller's Goods 10c pkg.

GRAPE FRUIT 5c each Oranges.....45c doz Lemons.....19c doz

Try Our Special Orange Peko Tea Only - 41c lb

OAT FLAKES New and Fresh 5c lb.

Easter Greetings

Easter Post Cards, Greeting Cards, Prayer Books, Rosary Beads, Testaments, Bibles, Fancy Booklets, Leather Bound Booklets, Fancy Bound Sets of Noted Authors, Crane's Stationery in many styles and tints, artistic crepe papers for decorative purposes, paper napkins, novelties, dinner favors, pictures framed and unframed.

GORHAM

Sterling Silver Novelties, Dainty Pieces of Hawkes' Cut Glass.

Picture Framing a Specialty

FORSYTH & DAVIS, Inc.,

307 Wall Street, Phone 708.

NOTICE

To The Automobile Owner

DRESS UP WEEK. DRESS UP YOUR CAR

We offer the following 5,000 mile Ajax Non Skid Road King Tires for Sale. We will also give FREE one Ajax Tube with each tire purchased:

30 x 3	$17.10
30 x 3½	21.95
31 x 4	35.75
32 x 3½	26.70
32 x 4	36.40
33 x 4	38.00
34 x 4	38.60
37 x 5	69.60

VAN'S GARAGE,

Marmon Dodge Peerless
Studebaker Chalmers

529 B'way., Kingston, N. Y.

How About Having Your Car Overhauled This Spring?

We have a fully equipped garage and are in a position to do all kinds of repair work. We have experienced mechanics who understand their business. Our prices are low because our overhead is less. A trial will prove it. All work guaranteed. Terms cash. We also have a full line of accessories and Goodyear, United States and Miller Tires.

GET OUR PRICES BEFORE YOU BUY

Arcadia Garage Inc.,

Schonger & Miller, Proprs.

Kerhonkson, N. Y.

Phone 160 F-2

Good Vaudeville Always at the

ORPHEUM THEATRE

TODAY

3 SPECIAL VAUDEVILLE FEATURES 3

Triangle Players Present

BABY MARIE OSBORNE in

"CHILD OF M'SIEU"

Matinee, 2:30 ..... 15c
Evening, 7:15 and 9 ..... 15c-20c
Including War Tax

Special Added Attraction Saturday

Charlie Chaplin in The Bank

TEN DIPHTHERIA CASES QUARANTINED

The diphtheria situation in Kingston continues to improve and today there were but ten cases left under quarantine with sixty-one diphtheria carriers. Health Officer Frank A. Johnston believes that if the situation continues to improve as it has in the past that the epidemic will be practically wiped out by May 1

OUR DAILY PATTERN.

2320—Girls' Dress With or Without Jumper and With Sleeve in Either of Two Lengths.

This model will make a very pretty dress for "best" or party wear. One could use batiste, lawn, mull, organdy, cashmere, taffeta, or a combination of silk and velvet. The overblouse or jumper could be of contrasting material.

The pattern is cut in 5 sizes: 4, 6, 8, 10 and 12 years. Size 10 will require 2¾ yards of 44-inch material for the dress and 1⅜ yard for the jumper.

A pattern of this illustration mailed to any address on receipt of 10 cents in silver or stamps by the Pattern Department, The Freeman, Rondout, N. Y. Be sure to state size wanted.

Catalogue Notice.

Send 10 cents in silver or stamps for our UP-TO-DATE SPRING AND SUMMER CATALOGUE, 1919, containing 550 designs of Ladies', Misses' and Children's Patterns, a CONCISE AND COMPREHENSIVE ARTICLE ON DRESSMAKING; ALSO SOME POINTS FOR THE NEEDLE (illustrating 30 of the various, simple stitches), all valuable hints to the home dressmaker.

NEW HURLEY.

New Hurley, April 10.—Several from this place attended the parade in Newburgh on Monday.

With the new time table in effect on the Wallkill Valley railroad our R. F. D. carrier, Mr. Van Steenburg, delivers the mail nearly three hours earlier.

An interesting L. T. L. meeting was held in the school house last Friday afternoon.

Peter Wilkin was drawn for jury duty this week.

The Loyal Temperance Legion of the Plains Road School rendered a very pleasing entertainment at the school house on Friday evening of last week. There were songs, recitations and dialogues, all of which showed the enthusiasm which the Legioners are putting in the temperance work, and also that Uncle Sam will receive loyal support in the enforcement of the prohibition act from this part of the community. Candy and pop corn were for sale. Proceeds were $12.47.

PINE GROVE.

Pine Grove, April 9.—A birthday party was tendered Miss Viola Pfisterer last Saturday evening. Those present were: Bernice and Orville Snyder, Fred Wales, Marjorie and Karl Cousins, Virginia and Alice Thorpe, Charles Bishop and son, Walter, Norman Wolven furnished music for dancing.

Mr. and Mrs. Mains and son have moved into one of Mr. Cadwell's tenant houses.

Mr. and Mrs. Mains and son recently spent the week end at the home of Mr. and Mrs. Henry Burton.

Miss Viola Pfisterer called on Miss M. A. Bishop on Sunday afternoon.

W. G. Fitzgerald of Kingston is teaching school during the absence of Miss Keenan.

Mrs. Adelbert Lapo of Woodstock spent Friday with her sister, Mrs. Edward Bishop.

Just a Suggestion.

"Will you have anything in this lemonade, sir?"

"You might put in some sugar and lemon juice."—Judge.

Its Sort.

"When one of the crowd made a taunting remark to another, the latter drew a knife on him."

"What a cutting retort."

It's Style.

"I suppose you would call examining a meter light reading."

"Exactly; coming in volumes of gas."

Retributive Justice.

"The forger we were talking about met with an appropriate fate."

"What was it?"

"His acts brought him to the pen."

Necessarily So.

Friend—How hot your room is.

"Yes; this is where I do my roasting."—Boston Evening Transcript.

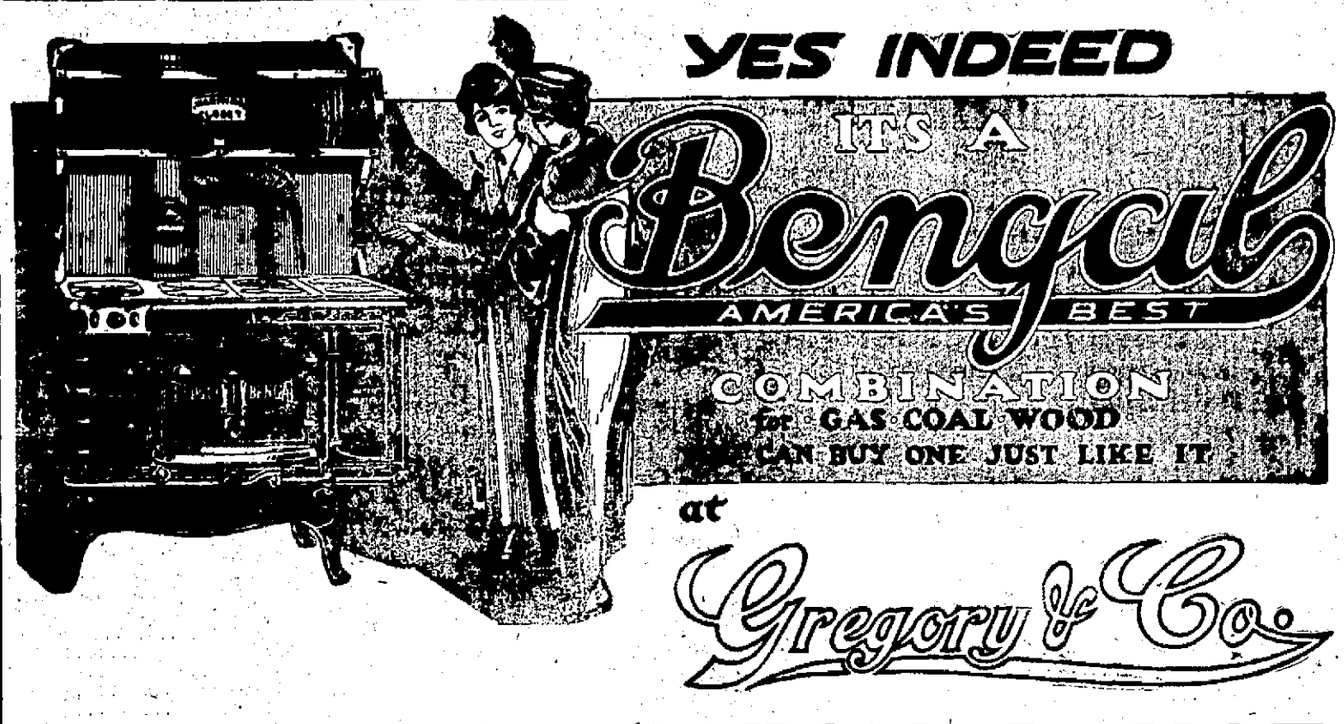

THIS COMBINATION RANGE

will be given to the person holding the Lucky Number

Come and see our demonstration on

APRIL---Friday, 11th, and Saturday, 12th

Let us explain this wonderful Range and how to get one free.

This style above is No. 81-18. You burn coal and gas in the same oven. It is absolutely safe. You cannot turn on the gas until you pull the handle. The Range measures 40 inches over all. It has a large warming closet. Hot water front for your hot water in the winter and a gas water heater for your hot water for summer use. It is made of seamless copper. The closet in which it is enclosed is purposely made as compact as possible. The burner is powerful and quick in action. Will heat a 40 gallon boiler. It has four gas cooking burners and four coal cooking burners, and covered by polished steel tops. The Finished French Gray, Sanitary Finished---no more blacking ---either top or base.

The Triplex Bengal is a joy to the housewife. It is safe, simple, cleanly, economical and handsome. You can have a cool kitchen in summer and a warm one in winter. It reigns supreme.

Sure come in and see it demonstrated

Friday and Saturday, April 11th and 12th

TEELLR & TAPPEN

575 Broadway.

Announce the following prices for coal,

April Delivery:

Egg	$9.60
Stove	9.80
Chestnut	9.90
Pea	8.55

Telephone 452.

If It's For Good

COAL

Telephone 225

J. A. Phelan

White Ash and Red Ash Coal

Lehigh, Lackawana and Wilkesbarre

NOW

Is the time to "Dress-Up" your residence by installing up-to-date Plumbing, Heating, Roofing, Leaders, etc.

We will cheerfully furnish you an estimate.

L. F. BANNON Company

16 & 18 Hasbrouck Ave., Kingston, N. Y.

SUPREME COURT, ULSTER COUNTY—Elbert H. Loughran, plaintiff, against Ferdinand Griggs, Philip V. D. Lockwood and Margaret Lockwood, his wife, Harry L. Lockwood and Mary Lockwood, his wife (the name Mary being fictitious, her real name being unknown), James S. Lockwood and Elizabeth L. Dodge, defendants.

Summons and notice.

To the above named defendants.

You are hereby summoned to answer the complaint in this action, and to serve a copy of your answer on the plaintiff's attorney within twenty days after the service of this summons, exclusive of the day of service; and in case of your failure to appear or answer, judgment will be taken against you by default, for the relief demanded in the complaint.

Dated February 10th, 1919.

FREDERICK E. W. DARROW,
Plaintiff's Attorney,
Office & P. O. Address,
280 Wall Street,
Kingston, N. Y.

To Harry L. Lockwood and Mary Lockwood, his wife (the name Mary being fictitious, her real name being unknown).

The foregoing summons is served upon you by publication pursuant to an order of Hon. G. D. B. Jackson, judge of the supreme court of the state of New York, dated the 3rd day of April, 1919, and filed with the complaint in the office of the clerk of Ulster county at Kingston, N. Y.

Dated Kingston, N. Y., April 3, 1919.

FREDERICK E. W. DARROW,
Plaintiff's Attorney,
Office & P. O. Address,
280 Wall Street,
Kingston, N. Y.

U. S. R. R. ADMINISTRATION

TIME TABLE OF

ULSTER & DELAWARE R. R.

IN EFFECT NOV. 10, 1918.

Trains are due to leave this city as follows:

Rondout Sta., †6:30, a7:10 a. m.; †2:15 p. m.

Union Sta., †7:10, a7:40 a. m.; †2:35 p. m.

Trains are due to arrive as follows:

Union Sta., †11:45 a. m.; a5:35, †7:10 p. m.

Rondout Sta., †12:05 m.; a6:15, †7:40 p. m.

† Daily except Sunday. a Sunday only.

NOTICE TO CREDITORS—In pursuance of an order of Hon. Walter N. Gill, surrogate of Ulster county, notice is hereby given, according to law, to all persons having claims against Charles D. Dunwoodie, late of the city of Kingston, county of Ulster, deceased, intestate, to present the same with the vouchers in support thereof, to the undersigned, Mildred C. Dunwoodie, the administratrix, of the estate of said deceased, at the office of her attorney, Alfred D. Van Buren, No. 42 John street, in the said city of Kingston, N. Y., on or before the first day of September, 1919.

Dated February 26, 1919.

MILDRED C. DUNWOODIE,
Administratrix.

Alfred D. Van Buren, Attorney, Kingston, N. Y.

NOTICE TO CREDITORS—In pursuance of an order of Hon. Walter N. Gill, surrogate of Ulster county, notice is hereby given, according to law, to all persons having claims against Dennis Tannies, late of the town of Esopus, county of Ulster, deceased, intestate, to present the same with the vouchers in support thereof, to the undersigned, Constance B. Tannies, the executrix of the estate of said deceased, at the office of Frederick Stephan, Jr., No. 21 Broadway, in the city of Kingston, Ulster county, N. Y., on or before the 15th day of October, 1919.

Dated April 9, 1919.

CONSTANCE B. TANNIES,
Executrix.

Frederick Stephan, Jr., Attorney, 21 Broadway, Kingston, N. Y.

NOTICE TO CREDITORS—In pursuance of an order of Hon. Walter N. Gill, surrogate of Ulster county, notice is hereby given, according to law, to all persons having claims against Helen M. Lounsbery, late of the city of Kingston, county of Ulster, deceased, intestate, to present the same with the vouchers in support thereof, to the undersigned, Benjamin R. Colwell, the administrator of the estate of said deceased, at the office of V. B. Van Wagoner, 32 Main street, Kingston, in the said county of Ulster, New York, on or before the 10th day of August, 1919.

Dated February 3, 1919.

BENJAMIN R. COLWELL,
As Administrator of Helen M. Lounsbery, Deceased.

V. B. Van Wagoner, Attorney for Petitioner, Kingston, N. Y.

BIDDERS" in the itemized proposal, specifications and contract agreement.

Proposals must be presented in a sealed envelope endorsed on the outside: "Proposals for the construction of the RONDOUT CREEK BRIDGE." Each proposal must be accompanied by cash or certified check payable to the order of the State Commission of Highways for an amount equal to at least five per cent of the amount of the proposal. This cash or check will be held by the Commission until the contract and bond are duly executed. The successful bidder will be required to give a performance bond for fifty per cent of the amount of the contract, such bond to be executed by a surety company to be approved by the Commission, or a bond secured by the deposit of collateral securities to be approved by the Commission.

The right is reserved to reject any or all bids.

EDWIN DUFFEY,
Commissioner.

J. J. MORRIS,
Secretary.

THE PEOPLE OF THE STATE OF New York, by the Grace of God, Free and Independent.—To Methodist Episcopal Church of Willow, Elizabeth DeWall, Gertrude Hoyt, Carrie Hoyt, Francis M. Hoyt, Hannah Reynolds, T. Leonard Hoyt, whose place of residence is unknown; legatees, E. and W. G. Breithaupt, John Palen, creditors, and to all other creditors of Daniel M. Hoyt, deceased.

SEND GREETING:

Upon the petition of John B. Hoyt of the town of Woodstock.

You and each of you are hereby cited to show cause, at a surrogate's court to be held in and for the county of Ulster, at the surrogate's office, in the city of Kingston, in said county, on the 8th day of May next, at ten o'clock in the forenoon of that day, why a decree should not be made directing the sale of the real property of Daniel M. Hoyt, late of the town of Woodstock, deceased, or so much thereof as may be necessary for the payment of his debts.

In Testimony Whereof, we have caused the seal of office of said surrogate to be hereunto affixed. Witness, Hon Walter N. (L.S.) Gill, surrogate of our said county, at the city of Kingston, on the first day of April, in the year of our Lord nineteen hundred and nineteen.

WALTER N. GILL,
Surrogate.

DANIEL B. DEYO,
Attorney,
240 Fair St., Kingston, N. Y.

NOTICE TO CONTRACTORS, STATE OF NEW YORK, OFFICE OF THE STATE COMMISSION OF HIGHWAYS, ALBANY, N. Y.

Pursuant to the provisions of Chapter 32, Laws of 1909, as amended, sealed proposals will be received by the undersigned at their office, No. 39 Lancaster Street, Albany, N. Y., at one o'clock p. m. on Tuesday, the 22nd day of April, 1919, for the construction of a bridge to carry Road No. 1000 over Rondout Creek at Kingston, Ulster County.

The bridge consists of two steel arches, each 120 feet long, two reinforced concrete approaches of arches and retaining walls, and one bituminous macadam approach about 1,000 feet long. Some of the items in the contract are: 300 tons of structural steel, 270,000 lbs. of metal reinforcement, 14,000 bbls. of Portland cement, 2,300 cubic yards of first class concrete, 3,400 cubic yards of second class concrete, 1,500 cubic yards of third class concrete.

Plans, specifications and estimates may be seen and proposal forms obtained at the office of the commission in Albany, N. Y., and also at the office of Division Engineer James H. Sturdevant, Columbus Institute, 11 Washington Street, Poughkeepsie, N. Y.

The especial attention of bidders is called to "GENERAL INFORMATION FOR

NOTICE TO CREDITORS—In pursuance of an order of Hon. Walter N. Gill, surrogate of Ulster county, notice is hereby given, according to law, to all persons having claims against Irish Ellsworth, late of the town of Esopus, county of Ulster, deceased, intestate, to present the same with the vouchers in support thereof, to the undersigned administrator of the estate of said deceased, at the office of Henry E. McKenzie in the village of Port Ewen, in the said town of Esopus, on or before the 10th day of June, 1919.

Dated December 11, 1918.

LYMAN ELLSWORTH,
Administrator.

Henry E. McKenzie, Attorney, Port Ewen, N. Y.

ADVERTISERS ESTIMATE THE VALUE BY THE CIRCULATION.

And The Freeman has a circulation double that of all other Kingston dailies combined.

The Dainty Garments of Childhood—

require constant tubbing. Boys will be boys—and little sister soils her clothes too.

The sturdy blouses and knickers or the lacy frocks for Sunday best will be restored to "just like new" if

Less soap—more lather—greater economy

PURE GRANITE CITY SOAP CHIPS WHITE

FOR ALL FINE LAUNDRY USE

are used. And the little tots underwear—one cannot be too careful of the soap it is washed in.

G-C Soap Chips are Pure Soap.

Every boxful is made to comply with the specifications adopted by the Bureau of Standards of the U. S. Department of Commerce.

Washes the finest laces, Georgette crepe, silks and woolens without fear of injury and so easily, no rubbing, just read the simple directions on the box and follow them.

10c A PACKAGE At all first-class dealers 10c

GRANITE CITY SOAP CO.
NEWBURGH, N. Y.

Established 116 years. Incorporated 31 years.

Manufacturers of soap for the various Departments of the U S Government, Army, Navy etc., Municipalities and large corporations using soap on specifications.

A little goes a long way

Good Business !

THAT'S what the coming Victory Liberty Loan is.

The country is all ready for an era of trade and industrial activity that will mean more business, plenty of employment, and good wages for everybody.

The country is all ready for an era of prosperity---provided you and I do our share.

But our first task is to get our war debt out of the way---so that we, as a nation, can turn all our energies to seizing the opportunities that lie ahead.

"Paying your bills is good business" --the only policy for the successful man or the successful nation.

That's why the Victory Liberty Loan is good business--for you and for the nation.

That's why it's your business.

Do your share to insure its successs.

The Victory Liberty Loan Is Coming
It Is YOUR Victory---and YOUR Loan
Get Behind It !

No. 3
TO THOSE WHO LOVE LOGIC

INVEST

GOVERNMENT LOAN ORGANIZATION
Second Federal Reserve District
Liberty Loan Committee, 120 Broadway, New York.

BUYING NOTES MADE EASY BY THE TERMS OF PAYMENT

Ten Per Cent. Down and Balance Spread Over Six-Month Period.

Subscribers to the new Victory Loan will pay 10 per cent down and the remainder in installments ranging over a period of six months, announces Secretary of the Treasury Glass, thereby extending to the people of the country more convenient terms of subscription than were offered in the four previous loans.

The first payments on subscriptions will be due to the extent of 10 per cent. on before May 10, the closing day of the campaign. Another 10 per cent will be due on or before June 15, more than two months later, while there will be allowed four subsequent installments of 20 per cent. each on or before August 12, September 9, October 7 and November 11. Accrued interest on deferred installments will be due with the last payment.

The terms of the Fourth Liberty Loan permitted deferred payments over only four months and the installments were arranged so that 50 per cent. became due between January 10 and January 30, 1919.

Compensation.

"One Sunday morning I'd appointed to golf with a very indefatigable Black man. "Hello" said a friend "I see you're in the wake of the vacation" "Just so" said I "I've had to do a lot more so much about the [illegible] Murphy's voice is my paycheck"

Accounting for It.

"I notice, Mrs. Cosnup, your daughter has a great deal of movie talent."

"Yes, when we buy her anything we believe in getting her good and plenty."

Appropriate.

"A friend of mine who is a very busy girl has asked me to get her a hat. What kind would you get her?"

"If she is such a busy girl, I would get her a beaver."

A Drawback.

"A woman can make any man propose to her she pleases."

"Certainly she can, but some women cannot please any."

SAUGERTIES 26 INDEPENDENTS 13

The Independents of this city journeyed to Saugerties Wednesday night and met defeat at the hands of the Saugerties team. The Independent team is composed of the regular High School 'Varsity, with Goldberg playing instead of Webster. The team is fast, but rather light to play such fellows as compose the Saugerties team. The Saugerties bunch are all big fellows, especially the center, Keeley, who weighs close to 250 pounds, but can travel. Peters did all the high scoring for Saugerties Smith did likewise for the locals Meeker did the rest of the scoring for Kingston's representatives.

This is the first game that the Independents have played, as the High School 'Varsity has just broken up. Following is the summary:

Saugerties.	FB.	FP.	TP.
Abeel, rf	1	0	2
Peters, lf	9	0	18
Keeley, c	3	0	6
S. Styles, rg	0	0	0
C. Styles, lg	0	0	0
Total	13	0	26

Independents.	FB.	FP.	TP.
Smith, rf	4	1	9
Goldberg, lf	0	0	0
Meeker, c	2	0	4
Whittaker, rg	0	0	0
Wilson, lg	0	0	0
Total	6	1	13

PORT EWEN.

Port Ewen, April 10.—Mid-week prayer service will be held this evening in the Reformed and Methodist Churches at 7:30 o'clock.

Rev. Eugene A Bookhout, pastor of the Methodist Church, is attending conferencee at the Metropolitan Temple, New York city, this week.

Mrs. Eva Wood and Miss Ola Short of Kingston called on Mrs Ernest Hutchings on Broadyay Tuesday evening.

The community was shocked to hear of the death of Mrs Hezekiah Hotaling of Bayard street, who was successfully operated on at the Kingston City Hospital Monday, but was too weak to recover and died Tuesday evening at 10 o'clock. Mrs. Hotaling was a good woman, a devout member of the Reformed Church, a kind and loving wife and mother, an ideal neighbor and a woman who was unassuming ni her manner and lived a life to be commended in every way The community sympathizes with the family in this their sore bereavement and trust they will be given strength to bear up under this most trying ordeal. Mrs. Hotaling leaves to mourn her loss a husband, one daughter and one son, Mrs. Herbert DuBois and Harry Hotaling.

We mourn for those who leave us
We mourn for friends so dear.
We mourn for loving wives and mothers
We mourn but must live on.
For those whose hearts are bleeding
We, too, know how you feel.
Fro we have lost our mother
Our dearest, loving friend.
On whom all life depends.

Mrs. Martha Neal would like to meet the ladies of Division No. 2 of the Ladies' Aid Society at her home on Salem street, Friday afternoon, at 2 o'clock.

Dr. and Mrs. R. E. Schilling and family have moved from the home of Mrs. Schilling's mother, Mrs. Estella Smith, on Hamilton street, to Glen Cove, L. I., where the doctor will practice medicine and surgery. We are very sorry to have Dr and Mrs. Schilling leave our community, as they were uplifting citizens.

Mrs. Everett Diehl of New York is visiting her parents, Mr and Mrs. George Eggerstead, on Riverside avenue.

There will be special music by the choir in the Reformed Church next Sunday, Palm Sunday, both morning and evening, under the direction of Mrs. John U. Gillette, organist. It will be pleasing to note that Mrs. Leonard Appiedoorn will sing a solo at the evening service.

Mrs R. G. Townsend of New York city, mother of Mrs. Anna Elting, of Broadway, was buried in Montrepose Cemetery Wednesday. Rev. Eugene A. Bookhout, pastor of the Methodist Church, officiated

Mr. and Mrs. Frederick Cormack and son, Robert, D., of Brooklyn, N. Y., who have spent two weeks at the Cormack homestead on Broadway, returned to their home Thursday.

Mrs. Grant E. Robinson of Franklyn, N. Y., is visiting her sister, Mrs. John Lynn, on Hamilton street.

Miss Grace Cormack of New York city is spending a few days at the Cormack homestead on Broadway.

Mrs. Abner Clark and daughter, Alberta, of Brooklyn, the guests of Mrs. Clark's mother, Mrs. Eliza Elsworth, on Broadway.

JUST THE SAME.

"Yes, we get all the benefits of mountain climbing here."

"Mountain climbing? Why, there isn't a hill 10 feet high within 20 miles?"

"I know but we sleep on the fifth floor, and there is no elevator."

Luckey, Platt & Co.

POUGHKEEPSIE, N. Y.

Interesting Bright New Merchandise

If there is one time above all others that you should visit the store and make a leisurely tour of it---every floor of it---that time is right now, when the whole of the stock has been changed from Winter to Spring and Summer.

Nowadays, every classification of merchandise, more or less is affected by Fashion---not only in our outer garments, but in all accessories of the wardrobe, for the children.

We wish especially to speak to you today of the fashionable yet moderately priced apparel for boys and girls awaiting your choosing here on the 3rd floor.

This is the time for you to choose their clothing for Dress-up Week, April 5th to 12th. Dress-up Week is a National Event.

Your Boy is Just as Anxious to Look Well Dressed as you Are

And he is just as anxious that his clothes be as economically purchased as possible. If there is one place in all Poughkeepsie in which style, workmanship, wearing qualities and moderate prices are formed in a combination for right buying, it is in our Boys' Department on the 3rd Floor.

Boys' Norfolk Suits, ages 7 to 18—Clothes are of mixed Cheviots, worsted homespun and cassimeres in colors of medium and light gray, brown, tan and green mixtures. Models are of the neatest in a large assortment of designs, including the new waist line model. Prices range from ..... **$7.50 to $20.00**

Boys' Juvenile Mixed Suits, aged 2 1-2 to 8—includes a very large range of models in various colors and mixtures including the very popular and all wool blue serge junior models and regulation middy suits. Prices range from ..... **$4.95 to $9.95**

Boys' Wash Suits, ages 2 1-2 to 9. Our assortment of these suits is unusually pretty and can be purchased in galatea, linens, Devonshire stripes, plain chambrays and seersucker—also various other novelty cloths. The models are of the very latest, including the new Oliver Twist, also Junior Norfolks, Etons and middy styles. Prices from..... **$1.95 to $5.50**

Boys' Straw Hats. We have never shown more handsome hats or finer straws than are shown this season. The colors are of brown, khaki, black, green, blue and combination effects. Shapes are of Cupid, Rahbaby Aero, Biltmore, Helmet, Lion Gambol and various other shapes. Price from ..... **98c to $3.98**

Extra special in Boys' Blue Serge middy and sailor hats to match middy suits. Prices range from ..... **$1.50 to 1.75**

Boys' Spring Reefers, ages 2 1-2 to 8. Made in plain blue serge and fancy mixtures of tan, gray and brown, also in large combination checks of brown and green. Made in both reefer and overcoat style. Prices from..... **$4.95 to $9.95**

THERE IS A CERTAIN LITTLE PERSON IN YOUR HOME WHO WOULD CHUCKLE WITH DELIGHT WITH NEW CLOTHES FROM OUR INFANTS' SECTION

As soon as she comes into the department, you can see her little eyes twinkle and her little hands reach forward to grasp the dainty, pretty little things that have been designed for the daintiest of people. As the baby sits in the carriage all primped up in a new bonnet, or a new carriage robe, you can almost discern a proud expression upon the little countenance.

We know what will please baby just as we know what will please the mother.

Coats in poplins, serges, gabardines, high waisted effects, and fancy collars, for ..... **$6.50, $7.50 and up to $10.98**

Hats in very fine Milans—plain tailored for..... **$5.50, $6.50 and $7.50**

Dresses in net, organdy, batiste and Georgette—daintily trimmed with lace and ribbon, priced from ..... **$5.50 to $10.50**

DRESS-UP WEEK—APRIL 5 TO 12

LUCKEY, PLATT & CO., POUGHKEEPSIE, N. Y

TAME BY COMPARISON.

"I'm just back from Europe."

"I suppose the costumes of the peasants seemed picturesque."

"Not after our queer skirts and dingbalting hats."

Disappointing Experiment.

"Have you ever tried to love your enemies?"

"Yes," answered the slow-speaking man. "I have tried. But I never got a real enemy to reciprocate my affections with any degree of reliability."

FINISH THE JOB!

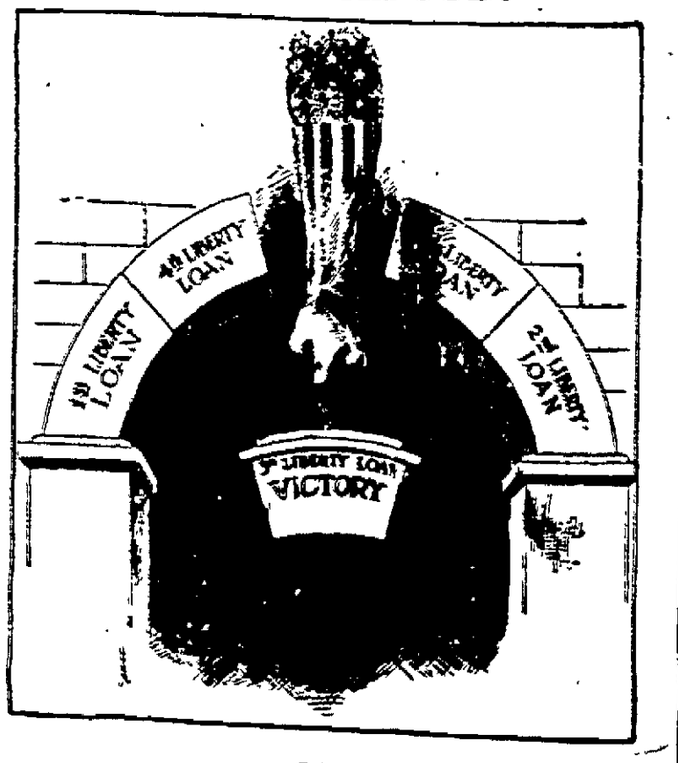

Fresh Herring 8 to 10 A. M. only Friday morning as an inducement for you to shop in the forenoon. Beautiful fresh fish. **4 lbs. 25c**

FISH FOR FRIDAY Fresh caught HADDOCK **8c lb.**
This is a good seller with us. TRY HADDOCK this week.

STEAKS OF
Tile or Boston Blue, lb. 20c
Salmon, lb. 25c
Fresh Halibut, lb. 35c

Delicious Panfish **WHITING** 4 Pounds **25c**

SPECIAL on sliced COD, lb. 15c

SOLID MEAT OYSTERS, no water added, lb. 35c

Large Fresh CHOWDER CLAMS, each 4c

Prawn or Fresh SHRIMP, lb. 30c

Plenty of Fresh Shad
Live Main Coast LOBSTERS

Fresh Smoked
Finnan Haddies, lb. 12½c
Erie White Fish, lb. 35c
Bloaters, 2 and 3 for 25c
Steak Salmon, lb. 50c

Salt Alaska Salmon, lb 20c
Salt Mackerel, lb. 18c-22c

Domestics **Sardines 3 cans 25c**

Fresh Herring (afternoon price) lb. **10c**

Canned Shad, Lobster, Columbia River Salmon

Tuna Fish ("Chicken of the Sea") can **27c**

Fresh Haddock Roe

Native Milk Fed **VEAL ROASTS** Shoulder, leg Rump or Loin **lb., 25c** Cutlet ... 40c Chops 35c

Meadowbrook **EGGS** Fresh Locals **doz., 47c** These are absolutely perfect eggs from Ulster county farms. Try us for eggs.

Baker's **CHOCOLATE** Special Friday **cake, 17c** Mohican Pure Baking Chocolate 17c

Boston Hothouse **RADISHES** Just received. **bunch, 10c** Cucumbers, Celery, Grape Fruit Oranges.

BREAD Mohican large size 1½ lbs. Baked weight, loaf. **12c**

Sweet California **Raisin Bread,** loaf 10c

Fresh fried **Cruliers, doz. 22c**

DON'T BAKE! You will find our Bakery Counter a welcome relief and an economy.

OLEO Swift's—Premium 36c—Lincoln or Brand's — Lily 33c —Nut **31c**

CHEESE We are Cheese Specialists. You will find our stock fresh and extensive, low prices.

THE MOHICAN COMPANY

SEE OUR BIG SATURDAY ADVT.

WOMEN TO PICTURIZE VICTORY LOAN DRIVE

Professionals and Amateurs Will Form Camera Battery to Help Sell Notes.

If you don't like to have your picture taken, look out for the women camera sharpshooters of the great Victory Loan army which is mobilizing for its next drive. The camera is going to play a vital part in the new campaign. Every professional woman photographer, as well as those with whom photography is merely a hobby, will be enlisted until the end of the Loan drive. Every woman's activity of the campaign will be pictorized by them, and will constitute a great mass of impressive and interesting material which will tell the story of what you and I and the next woman are doing to fulfill our contract with "the boys."

To put this undertaking on a working basis, Women's Victory Loan Camera Clubs are in process of organization all over the State. In New York City the club already has been formed with Mrs. Walter L. Ehrich, a celebrated portrait photographer as its chairman. The membership of this club is representative of the best in professional photography and includes also many amateurs who have exhibited noteworthy work. The idea of the club is not to interfere in any way with the professional or regular channels for obtaining photographic publicity for the Victory Loan, but merely to supplement it.

The object of the club is to secure photographs of Women's Loan activities of every possible sort and in every city, town and hamlet of the State. Any work or any worker that helps a woman buy a Victory bond, sell a Victory bond or save to finance the Victory Loan is an eligible subject for the Woman's Victory Loan Camera Club.

A woman ploughing up her garden in order to raise her own vegetables, so that she may save money with which to buy bonds, will be considered as a good pictorial news assignment for instance. The club members not only will take pictures on assignments furnished them through the various Victory Loan Committees in their towns, but will furnish material in their wide activities in business, social, educational, literary and political life.

LET'S MAKE IT AN APRIL SHOWER

KEPT ART TREASURES SAFE

Authorities of the British Museum Took No Chances on Destruction by German Bombs.

The Assyrian Bulls from Nineveh have been restored to daylight in the Assyrian transept of the British museum. One room that was closed in war time has been opened since the armistice and three others will be opened immediately. The rare printed books, drawings and manuscripts were removed during the air raids to the National library of Wales at Aberystwyth. Sculpture, statuary and vases of antiquity were secreted in a guard-room station of the Post Office Tube railway, the building of which was begun before the war for the rapid underground transit of letters and parcels.

Slabs, Elgin marble and large vases were stored in strong rooms in the basement of the museum itself, so constructed as to be invulnerable except from a direct hit by the heaviest type of bomb. The larger sculptures, including the great Assyrian Bulls and Lions, were buried in mountains of sandbags.

All departments will be reopened to the public as soon as possible. It went to the heart of those in charge of the museum to see the numbers of soldiers who came to the gates of the museum in vain in war time. Sections of the museum of particular value to students are still closed—the whole of the Egyptology department, for instance, and both the reference department of the prints and drawings and the exhibition gallery.

LEARNING VALUE OF BABIES

New Viewpoint Taken by World Marks Beginning of Era of the Highest Importance.

That the babies of a nation are its riches and that they must be afforded, that they are always worth what they cost, is the new viewpoint that we are learning now, writes Kathleen Norris in Pictorial Review.

Europe knows, what we of America are learning, that greater than our mines and forests and cities, in actual commercial value, are our babies, and more important than our financiers and statesmen are the women who bear them.

Suppose that we could save one-half of the 300,000 babies that we lose every year. And suppose that another 150,000 who do not die, but who live sickly and defective, were also raised to strong and healthy and normal man and womanhood? Do you realize that this country would be the richer, in ten years, by 3,000,000 native-born citizens?

Therefore the government is beginning to take a fatherly interest in its babies, and more and more in Europe, and wherever mothers' pensions are paid, the government is beginning to feel itself responsible for them. There is less hustling of children into institutions, there is more and more inclination to leave them with their mother and make life easier for their mother. One likes to think of the time coming when every child will mean more ease, and not less, more honor, and not less, to the woman who bears it. But now we are only beginning.

The People Who Work With Swift & Company

Big Business is usually pictured in the public mind as a huge, soulless machine. As a matter of fact, it is just a collection of human beings like you.

Without boasting and simply to give the public an idea of the human side of Swift & Company, we publish the following facts:

The lowest rate of wages paid to men has been increased voluntarily and by arbitration 167 per cent in the past three years; the wages of all packing-house labor have been increased an average of 125 per cent.

There is an Employes' Benefit Association (voluntary) providing disability and death benefits for a small weekly payment. Sick allowances are granted in times of illness, and pensions for disability and old age are provided without expense to the employe.

Under a two year time payment plan 4,000 employes have become shareholders in Swift & Company.

Company physicians attend employes needing their help at the plant and at home, without charge.

More than 1,500 of the 7,500 men who left to join the army and navy have returned to their jobs, and jobs are waiting for the others as soon as they return.

At the general office in Chicago, every boy is given an hour's schooling daily on company time, such work being accredited by the high school authorities in securing a two year commercial course diploma.

A summer home is maintained at Fish Lake, Indiana, near Chicago, where women plant employes may spend their vacations, without cost.

Swift & Company is co-operating with other employers to improve living conditions around the stock yards.

More and more thought and attention are being given to the opportunity and responsibilities presented in a big industry to improve working conditions and to raise living standards.

These are beginnings of a broad, constructive program, details of which are now being worked out by the Employes' Relations Committee of Swift & Company.

Swift & Company, U. S. A.

SWIFT & COMPANY U.S.A.

Turning the Joke.

Now and then we meet men who are happiest when hitting some one a hard rap over the knuckles. These are the men that wither right up when you get a good joke on them. And have you not noticed that such men are most always in trouble because somebody has said mean things about them? How slow we are to learn that maple syrup beats vinegar all to pieces as an attraction for honey bees!

Date Trees Flourish in Arizona.

That dates can be made to thrive in Arizona is being demonstrated by the agricultural experiment station of the University of Arizona, whose orchards contain 508 trees, representing 125 different varieties. The fruit is ripened artificially and marketed in the East. Alkaline soil and the available water of the region appear to be well suited to the needs of the date trees, which, it is declared, will bear fruit for 100 years.

A Puzzle.

Nell—There is one thing which puzzles me about the women in business.

Belle—What is that?

Nell—What do they do about it when they get all those sealed proposals?

The Substitute.

"Was that man who talks so much really overseas?"

"Not quite."

"What do you mean by that?"

"He is frequently half seas over."

Mummies Show Arteriosclerosis.

Egyptian mummies show that arterio-sclerosis afflicted the ancient Egyptians, and it has been established that tuberculosis is at least 2,000 years old, according to the Journal of the American Medical Association.

"Mummies have revealed that humanity has not changed in its pathologic reactions in fifty centuries at least.

"It is illuminating to realize that in spite of the fact that the ancient Egyptians led lives of ease, had no tobacco, and did not overindulge in meat eating, their arteries degenerated practically in the same way as our own."

Illiteracy.

The non-Christian world is ignorant and illiterate. It makes up the great bulk of the 80 per cent cent of humanity that can neither read nor write. According to the latest census reports, 94 per cent in India are illiterate. In China an even larger percentage are illiterate. In Latin-America the illiteracy ranges from 40 per cent to over 80 per cent. In Moslem lands Doctor Zwomer estimates that with the exception of Turkey, from 75 to 90 per cent are not literate, while in pagan Africa, apart from the influence of the mission schools, the people do not even know that writing has been invented.

Just How It Was.

Counsel—Then you think he struck you with malice aforethought?

Witness (indignantly)—You can't mix me up like that. I've told you twice he hit me with a brick. There wasn't no mallets nor nothin' of the kind about it.—Shipping World.

Up to Scale.

Mrs. Hibrow—Oh, isn't Mr. Beetum Upp a marvelous pianist! And he climbed his way to fame step by step.

Mrs. Lobrow—Humph; it sounds to me like he didn't use his soft pedal foot much on the way up.

Flag of Denmark.

The national emblem of Denmark, which is the oldest in existence, dating back to the thirteenth century, was born of war, and the legend is traceable to the fact. In a battle between the Danes and the heathen Livonians, King Waldemar declared that he saw a cross in the sky. The news was communicated to his troops, with the assurance that the portent was the sign of celestial aid. The cross forthwith became the national emblem, "The Dannebrog," strength of Denmark, as it was called.

ALL THIS WEEK SPECIAL PRICES ON GROCERIES

Campbell's Soup all kinds, - 10c | Yellow Corn Meal 1st quality, lb., 3½c | Rye Flour 3½ lb. Sack - 24c | Pillsbury's Bran - - 13c | White Pea Beans lb. - - 10c | Marshmallow Cream - 15c | Imported Lentils, Reduced to 15c

A heavy roll edge sink dish pan given with the sale of one pound Baking Powder - - 50c

Fancy Seeded Raisins, pkg. - 13c | Large, Mealy Potatoes, peck - - 33c | Sliced Peaches, Del Monte - - 21c | Star or Clover Condensed Milk 17c
None Such Mince Meat, pkg. - 12c | Extra Fancy Apricots, lb. - 25c | Quaker Corn Flakes - - 8c | Evaporated Milk, tall - - 13c

National Biscuit Co.'s Soda Crackers, Grahams, Royal Lunch, Ginger Snaps, Oysterettes, all - - - - - 18c lb.

Peas, can, 15c | Corn, extra, can, 16c | Tomatoes, 13c | Apricots, large can, 31c | Spinach, 15c | Pork and Beans, 11c

Laundry Soap, 10 bars - - - 50c
Block Blue, 1-4 lb. - - - 10c
Soap Powder, bulk lb. - - 8½c

GRAND UNION TEA CO
318 Wall Street
Opp. KEENEY'S THEATRE | THE QUALITY STORE | PHONE NUMBER 896-W

Oranges, fancy navels, doz. - 45c
Grapefruit, Floridas, 5 for - - 25c
Bird Food, can - - - 12c

Asparagus, large cans, 26c | Del Monte Pineapples, sliced, can, 27c | Apple Sauce, Osburn's, can, 16c

Granulated Sugar, lb. - 9½c | Karo Syrup, can - - 13c | Green Split Peas, lb. - 14c | Red Raspberries, extra grade - 28c
Brown Sugar, lb. - - 9½c | Postum Cereal, can - - 23c | Yellow Split Peas, lb. - 11c | Strawberry Preserves - - - 25c
Loaf Sugar, lb. - - 11½c | Birdseye Matches - - - 5c | Marrow Beans, lb. - - 13c | Jelly Powder, all flavors, 2 for - 25c
Powdered or Confectioners' - 12c | Lemon Pie Filler, pkg. - 25c | Pinto Beans, lb. - - 7½c | Extra Fancy Lima Beans, lb. - 13c

PHYSICAL DEP'T AT "Y" ACTIVE

After "Flu" Epidemic Athletics Are again To Fore—Pa I e School Baseball League—Soldiers Enjoyed Pool.

The monthly report of the Physical Department at the Y. M. C. A., under the direction of the Physical Director, Norman Dillinger, shows that the work of that department is progressing nicely. The work of the early part of the year was greatly handicapped owing to the influenza epidemic, but for the past few weeks, men and boys are again taking more interest in the various athletic activities offered.

The report to the Board of Directors, shows that during the 26 days in March that the department was open, 30 classes were held for the men, 52 for the boys and eight for the ladies, a total of 90. The total attendance at these classes was 1391, which is the largest class attendance for any month with the exception of one, since December 1913.

A number of basketball leagues conducted during the winter season at the Y have now come to a close. The principal league, the City League, came to an end with the fast Central Club winners by a slight margin over the Triangle and Crescent teams, which were tied for second. In the Student A League, composed of high school players, the Mercer team was victorious. The Junior League, composed of members of the Student B and Employed Boys classes, was won by the Ifeo five, which far outplayed the other teams. In all, twenty league games were played in March.

Some time ago additional shower baths were installed in the Y, and these have greatly increased the utility of the department. In March over 1,600 baths were taken, which is an increase of more than four hundred over the preceding year. Between two and three hundred soldiers were accommodated by a shower bath and a swim.

During April and May a number of hikes and outdoor games will make up the department program. In a short time the baseball league for the public schools will again be organized.

Brazilian Courtesy.

The first thing which impresses a traveler is the Brazilian's innate courtesy, evidenced on every side among all classes of people. Possibly one of the most conspicuous examples of this, at least one that is especially noticeable to a North American, is experienced in the use of public conveyances. In a tram car or an omnibus one is absolutely astonished when he sees persons already seated making way for a newcomer at a great personal inconvenience, and again when the courtesy is acknowledged by the action of the new arrival in raising his hat and in a friendly smile of good fellowship.

Of Course Not.

Bruce's father has told him much of his Scottish ancestry—especially of the bravery of the soldiers. And Bruce has studied pictures of the soldiers in kilts until he knows their customs very well. Also he has heard much of the various plaids of the clans. Recently Aunt Nell brought home a beautiful piece of plaid silk goods. "I'm going to have it made into a regular MacTavish costume," she told her sister. Bruce opened his eyes. One of his favorite kilties was a MacTavish. He waited until auntie was gone; then he went to mother. "Oh, mother," he said, "is Aunt Nellie going to let her knees show, too?"

Sad-Faced Thinkers.

A patron of Mr. Dana's library observes that the people who browse in the fiction department look happy and peaceful and contented, while the people who frequent the technical room look miserable. The phenomenon may be thus explained: The people in the technical room are engaged in thinking, and thinking is the most violent work that the human being does. A football player plunging through the line doesn't look happy. A runner winning a race wears a look of anguish. A man thinking is engaged in a more strenuous undertaking than football or foot racing. Of course, he looks wretched.—Newark News.

Houses Without Nails.

In Alberta, Canada, there exists a village where no nails have been used in the construction of the houses. These were built by Ruthenian immigrants, and are of the typical Ruthenian style—long, pitch-roofed, thatched, and wide in the eaves. Even the door, an affair of slender twigs, woven and laced together, swings on home-made hinges and is latched with a wooden latch. The floor is of hewn logs unmatched. The roof is a wonderful fabric of poles and cross-woven wheat straw ten inches thick, packed tightly and solidly, and laid with such care that it will endure any weather for 20 years.

Common Misfortune.

She—"Why are you looking so thoughtful my dear?" He—"I was wondering how Jonah got away with it when his wife asked him where he had been many days from home all that time, and he told her a whale had swallowed him."

Expression Wanted.

A new word has come into existence. It is the word "the automobile." The word itself is not quite clear, but we take it to mean to dispose upon the automobile and its use.—New Haven Journal-Courier.

Notables to Boost Victory Loan Drive

Governor Smith, Charles Evans Hughes, Brig. Gen. Cornelius Vanderbilt and Lieut. Col. Charles W. Whittlesey of the Advisory Committee of the Speakers' Bureau of the Liberty Loan Committee, have been assured the services of some of the most prominent people in the country for the Victory Loan campaign. They will be heard in various parts of the state.

Already the list includes the names of seventy representative women. Among them are many who have seen service abroad, including Mrs. Vincent Astor, who was in charge of the canteen at Brest, and Mrs. Theodore Roosevelt, Jr., who spent many months ministering to the wants of American soldiers in France. Miss Mary Garrett Hay and Miss Elizabeth Marbury also have volunteered to speak.

A Notable Proposal.

The musician knelt at the feet of his adored one.

"Adelaide," he said, "if you will marry me I will live in harmony forever; life will be one long hymn of love, for always I will play second fiddle to you and will mark time gladly at your command. Will you?"

The girl smiled.

"Your selection is a bit out of date," she gently scored him. "I realize that you are in earnest, but you don't strike the proper note. The man I will wed must buy me Victory Notes!"

Turn About Is Fair Play.

It is true that many loans, money as well as cups of sugar, are forgotten or unpaid. Our Uncle Samuel, however, gives us a bond for our little loan—"Lest We Forget" he even pays interest on it to make it interesting. We used to borrow from our Uncle; now our Uncle is borrowing from us. —Bolton Hall in "Thrift."

Daily Thought.

We do that in our zeal our calmer moments would be afraid to answer.—Seth.

Want to know why I'm always so cheerful? It's

POST TOASTIES

(The corn flakes supreme)

Bobby

DRAMA TO BE BIG AID IN VICTORY LOAN DRIVE

Two Organizations Volunteer to Provide and Produce Fetes for All Communities.

A conspicuous part of the program for the next Victory Loan campaign will be festivals, plays and pageants illustrating in dramatic episodes what the war meant for the nation, and what Peace will mean. During the progress of the war such aids were considered tremendously important by the Government in creating a background of the war for the soldiers and they are no less important now in creating for the public a background of the Peace which must be paid for in Victory Notes.

These plays and pageants, for the most part, will illustrate the idea that the end of the four winter years of war meant a glorious Spring of Peace, when the ideals for which the men fought are sown in the hero-ploughed ground. With the renewal of life in the earth this Spring comes a tremendous renewal of life in the Nation, and this will be the inspiring theme of the various dramatic features of the Loan. All communities who wish to arrange for a Festival of Spring and Seed-Time with which to show what is back of the great new Loan, will have the full co-operation of the New York Drama League of 7 East Forty-second street, New York City, and the Playground and Recreation Association, the headquarters of which is at 1 Madison Avenue, New York. They will organize and assist in staging such festivals, the Drama League furnishing the material and the Playground Association the organization and staging help necessary.

Took "Suicide" Nest Alone.

Out of the mists of war, slowly receding from the world, are now emerging stories of Americans in battle which bring home, somewhat, the fighting spirit of our men. Probably this is very timely, with the Victory Liberty Loan approaching, for it may serve as an impetus to subscription.

There is the short tale of Sydney G. Gumpertz, sergeant in the Twenty-seventh Division, and resident of New York city. He has been awarded the Congressional Medal. The citation tells briefly of a fight in the Bois de Forges on September 26. Obstructing the line of advancing Americans was a machine gun or "suicide" nest. Gumpertz and two other volunteers went out after it, through a terrific barrage. The two men were picked off early in the dash, so Sergeant Gumpertz continued alone. Single handed, he accomplished his purpose. Now he is back where he can see his wife and family again.

Optimistic Thought.

A sovereign feared by many must of necessity fear many.

THERE'S BEAUTY REFLECTED IN THING'S NEW SPRING SHOES AND THE PRICES, OF COURSE ARE LESS BECAUSE THAT IS THING'S WAY

Kingston's Homelike Store With a Welcome

Here's Mention of Just a Few of the Many Extra Values Now Ready.

SEE OUR NEW SPRING WINDOWS

Mary Merton Shoes for Women, all the latest snappy Spring styles, in the high Louis heel and low military heel. Brown kid with cloth tops; black kid and gun metal. $5.50 value $3.98

Women' extra fine quality Brown and Black Kid Oxfords with Cuban heel and medium weight sole. Handsome shoes, that are worth $6. Be sure and see these beauties. Our special price $4.50

Woman's High Boot, patent leather with a gray buck top; a real snappy shoe for the lady who wishes to dress up and a $7 value, for $6.00

Women's Mary Merton low cuts; beautiful styles in the high Louis heels and low military heels. All up-to-the-minute styles and leathers; both pumps and oxfords. An actual $5 value $3.98

Girls' Black Kid Lace Shoes, with white poplin tops. Very dressy. Sizes 8½ to 11, $1.98; 11½ to 2, $2.50; both the growing girls' size 2½ to 7, for $2.98

Boys' Brown Russia Calf Lace Shoes; new English style, with solid leather soles—sizes 1 to 6, $3.98; also the Little Boys' black blucher style, medium broad toe; sizes 10 to 13½ $1.75

Boys' famous Majestic Shoes, that always give good satisfaction. Made of gun metal uppers, with good weight leather soles. Button and lace, including English style. Sizes 10 to 13½, $2.25; 1 to 5½ $2.75

Mens' Majestic Shoes. Goodyear welt sewed. Splendid wearing, good fitting, lace English style and high toe shapes. Gun metal, vici kid; with plain toe. $5 value $3.98

Mens' Mahogany Brown English style lace Shoes; Goodyear welt; sewed with strong oak leather soles. A dandy, snappy dress shoe for young men. Extra good value. Our special price $4.35

THREE SPLENDID VALUES IN CORRECT SPRING HOSIERY

Ladies' pure thread silk hose full length, in black, white, African, brown and field mouse; a new line and most durable $1.25

Men's Ipswich Hose in all the latest colors. Elegant 35c and 50c values, that we were fortunate to secure. Special 23c

Boys' and Girls' fine cotton Hose. Black, white and tan, fast colors; fine ribbed. Good quality 35c

A "cracker jack" to open the spring with, for the man who wishes to look right..... $6.00

S. B. THING & CO., INC.

31 NORTH FRONT ST. UPTOWN

ACORN SOLVES THE PROBLEM

Stove manufacturers have spent many dollars, and devoted many hours of time in the endeavor to perfect a

COMBINATION GAS AND COAL RANGE

The manufacturers of the famous Acorn Coal Range did perfect such an appliance.

WE WAITED 4 YEARS

before adopting a combination range because we were unable to find a range of this type which we could guarantee to bake with coal and gas in the same oven.

WE HAVE PROVED THIS RANGE

by having had them installed in actual working conditions right in the homes of residents of Kingston.

NO COMPLAINTS IN A YEAR

and we are doubly sure now that the Acorn has produced a combination range that does the work without wasting gas or coal.

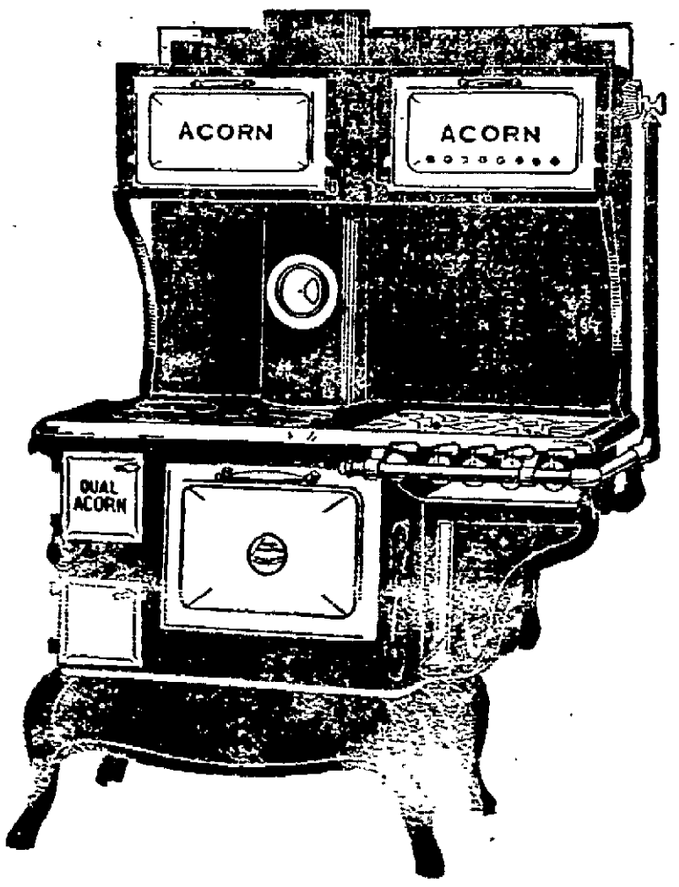

SPECIAL

We will allow you from $12 to $14 for the return of your old coal range. There are no strings tied to this offer either.

Remember, this problem was **not** solved at your expense by giving you a range that wastes coal and gas.

SMALL GAS AND COAL BILLS

is what makes this range popular, **and** the right range for you to buy.

EVERYBODY GETS A SHARE

The allowance we make for your old coal range is to create an incentive for every one to get acquainted with the marvelous Acorn.

ALL CONNECTIONS INCLUDED

The prices of our ranges include **all** gas, water and flue pipe connections. No extra expense after you once purchase our appliance.

PAY A LITTLE EACH MONTH

You can pay for this range on time if you wish, or receive an extra cash discount by paying at once.

KINGSTON GAS AND ELECTRIC COMPANY

TO BLEND COLORS

Trick Is in Knowing What Hues Will Combine.

Some of the Popular and Harmonizing Tints That Are in the Limelight This Season.

The trick is in knowing what colors combine. It is not enough to know that such and such a color carries fashion's immediate favor, but to know just what color that color goes with to conform with the canons of smartness. And really in designing your new frocks, if you have settled the matter of color combination, you have accomplished quite a little. For color combinations that would be impossible one season have, because they are stamped with the approval of some great dressmaker, or through some association of the times, taken first place among combinations that are distinctly possible.

At the present time Paris has stamped with her approval combinations of metallic hue and almost any color on the calendar. Thus many of the smartest new ribbons show silver or gold threads running one way, with the colored threads running the other. These are used extensively in connection with the new evening frocks. Among the interesting ones are gold and brown, gold with a bright blue and silver with emerald green. Such a ribbon would, of course, give the key to the color scheme of the evening frock on which it was used.

Pale blue georgette over yellow is a color combination seen in some of the newest lingerie. The effect is a rather vague green. For the young woman with a complexion fair and clear such a color combination would have great charm in an evening frock.

Henna may be on the wane, but it has attached some interest to itself even in a house gown in which it is combined with mustard yellow. Now, this doesn't sound very pretty, and perhaps it isn't pretty, but interesting it is, and it carries with it a distinct impression of smartness.

Another color combination that isn't pretty, but that has the "right" look to it, is violet and brick. Some shades of brown are used with a vivid red in some of the evening hats in Paris, and, though brown and red would to most persons seem to be a very unlovely combination, this carries the seal of fashion's approval. Cream and cerise are interestingly combined in one of the new foulards, and this might suggest a color scheme for an afternoon frock of considerable distinction.

Particularly pleasing at all times are combinations of two harmonizing shades of the same color. They are never difficult as are some of the more daring contrasting combinations. Paquin used two shades of rose in marquisette recently with extremely effective results, and another French dressmaker used orchid georgette embroidered in rose wool.

BEDROOM LINENS AND SCARFS

Blocked Effect Is Done Either in Colors or White, According to Accompanying Embroidery.

A curious development in table linens and scarfs for the bedroom is the blocked effect done either in colors or white, according to the character of the accompanying embroidery and in various ways. The reason for this is rather obvious. Now that fine linens have become so scarce, the pleasure of looking at a pure, unbroken surface of soft white linen is not for the housewife of today. Her "linens" will very likely be cottons for some time, and anything which will break the cotton expanse and make the finish less noticeable is welcome.

Hemstitching by machine or hand is one way of making these checkered cloths. Outline or couching is effective, too. The blocks vary according to the size of the piece, but six inches is a good working size for most of them. Small motifs may then appear in the corners or in every other block, or as a border around the edge. There is much chance for novelty here.

STYLISH HAT FOR SPRING

Smart hat for spring in turquoise blue braid with old-fashioned flowers and double-faced ribbon of blue and black.

Women in Sweden have been permitted to take the higher university degrees since 1882.

Temperature and Sound.

When the temperature is 32 degrees, sound travels 1090 feet a second and one additional foot a second for each additional degree of temperature. Theoretically over a site where there is no resistance travels 112929 miles a second.

Uncle Sam Sets a Good Example

VIEW OF U. S. CAPITOL DURING PAINTING.

The dome of the United States Capitol at Washington is kept in excellent condition by painting it every few years. For this work forty painters are steadily employed for three months' time. Over five thousand gallons of paint are required for one coat. The reason for painting the Capitol dome at regular intervals is to prevent disintegration of metallic surface.

THE COSMETIC OF THE INANIMATE.

¶I am the saver of surfaces.
¶I am the world-old preserver.
¶Noah knew me, for he pitched the ark within and without.
¶The Pharaohs sought me as an adornment for their tombs—their mummies endure because I conserve.
¶I am the woad of the ancient Britons: their blue battle hue.
¶Because of me the treasures of the Sistine Chapel defy effacement.
¶I am the keeper of the antique.
¶I am the servant of progress.
¶Columbus found me bedecking the savages who watched him plant Ferdinand's banner on the shores of New Spain; and the very sails of his caravels resisted the elements of the West through my aid.
¶The pioneers westward wending their way daubed the prairie schooners with my protection.
¶I am the royal robes of civilization's monarchs, Steel and Lumber.
¶The taut wings of the airplane gleam under my protective veneer.
¶The sullen dreadnaught and the homing transport plow the seas impervious to corrosion because of me.
¶I waterproofed your agents of destruction, the bullet and the shell.
¶Then I drew the mercy of my concealing camouflage over your hospitals.
¶I glisten on the homes, and on the barns, and on the cement surfaces.
¶Where life is, I am alive.
¶Where death and decay set in my absence hastens them.
¶And my mission is to preserve.
¶Saver of Surface, I am PAINT!

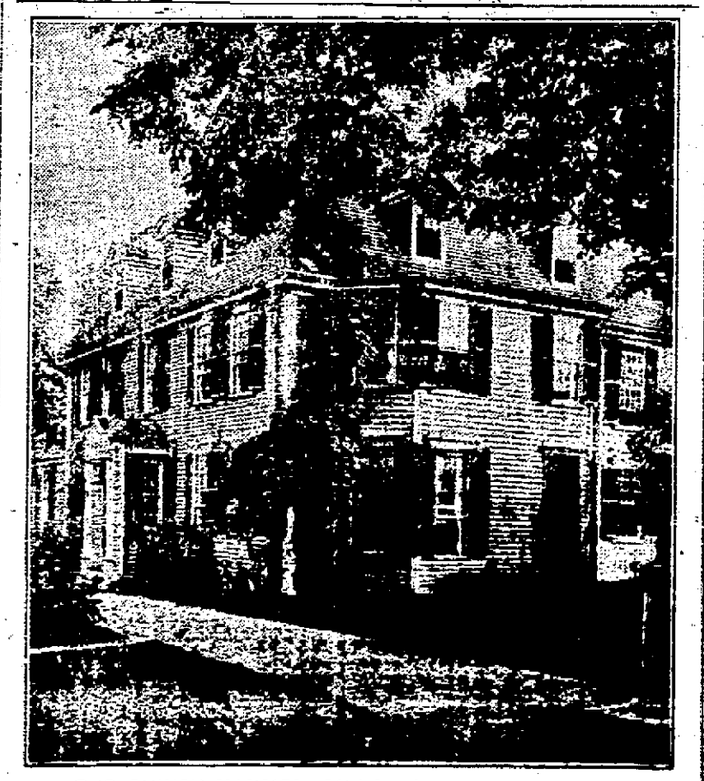

THE QUINCY MANSION, QUINCY, MASS., BUILT IN 1666.

America's classic example of a clapboard building preserved for over two hundred years by careful and frequent painting. It has secret panels, chimney staircase and hiding places, said to have been used by smugglers. Later the home of great statesmen and of the famous belle, Dorothy Quincy.

SAVE THE SURFACE.

Save the surface and you save all. Disintegration and decay are conditions which usually start at the surface of any material. Protection against deterioration or rot of substances, therefore, should begin with care of the exterior. Provided a material does not carry within itself the element of sure decay, proper surface protection will undoubtedly lengthen its life.

THE PAINTER'S BEST FRIEND

Of all the many liquid substances which can be used for the binding of paint or dry substances which when dissolved in water are used as vehicles for pigments none fulfills necessary conditions so well as linseed oil, the king of the fixed oil, and, what is of enormous importance, does it as cheaply. It is the painter's best friend because it makes his work satisfactory.

Big Gold Coins.

The largest gold coin in circulation is stated to be the gold "leaf" of Annam, the French colony in eastern Asia. It is a flat, round piece worth $25. The next size to this unwieldy coin is the Japanese "oban," which weighs more than two ounces and a half, about equal in $50.

The Black Sheep.

A Kansas City girl, who a year ago scandalized her weeping family by laughing aloud at her sister's wedding, disgusted the relatives again this week by sobbing through the sister's divorce hearing, utterly oblivious to the smiles of her aged mother and jubilant sister.—Kansas City Star.

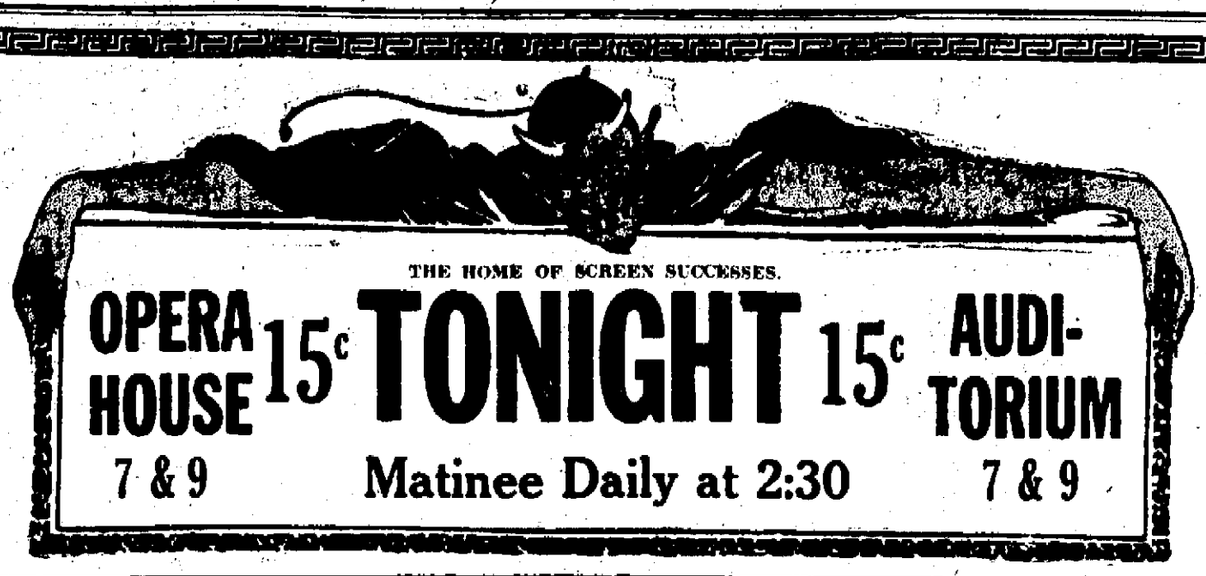

ADOLPH ZUKOR presents
PAULINE FREDERICK
IN
"OUT OF THE SHADOW"
A Paramount Picture
Founded on "The Shadow of the Rope" By Edward A. Hornung
Scenario by Eva Unsell
Directed by Emile Chautard

HERE is one of those great love-dramas which move you to your very heart—the tragedy of the girl who married for protection, not love, and afterwards found she needed protection from her husband. And through it all flits the romantic figure of a pale musician who murders for love's sake.

ADDED ATTRACTION
"WANDA"
The Psychic Wonder

Tomorrow
TOM MIX
in "Treat 'Em Rough"

PRESENTING
TOM MIX
IN
"Treat 'Em Rough"

TOM MIX
DIRECTION WILLIAM FOX

TOM MIX
Bull Dogs a Wild Steer
Rides Horseless Wagon Down Mountain.
Crashes Into Thieves' Den
Shoots Spots off Playing Cards
Swims Lake on Horseback
All to Win a Sweetheart.

ALSO SHOWING
HOUDINI
—AND—
AUDITORIUM NEWS.
AUDITORIUM ORCHESTRA

TOMORROW
MARY PICKFORD, in "How Could You, Jean"

BROTHER BACON'S STORY.

"I heard of it some time ago, I did," said Brother Bacon.

"Well, why didn't you bring us some right away?" asked Sammy Sausage.

"Yes, why do you tell us about it now?" asked Master Pink Pig.

"Just because you may not have been hungry was no reason why you should make the rest of us suffer," said Pinky Pig.

"Pinky speaks the truth," said Mrs. Pink Pig.

"He does," said Miss Ham. "You might have thought of your cousin at any rate."

"Whatever has been the matter with you?" asked Grandfather Porky Pig.

"Listen to me," said Brother Bacon.

"We are listening," said Sammy Sausage, "but we prefer to eat than to hear you talk."

"Thank you," said Brother Bacon; "then if you don't care to hear me talk you needn't."

"Oh, please talk, Brother Bacon," said Pinky Pig. "We want to hear where it is."

"It isn't anywhere," said Brother Bacon.

"How can you give us such a shock?" asked Sammy Sausage.

"You didn't wait to hear," said Brother Bacon.

"But you told us you heard of it some time ago. Has it been lost? Shall we look for it?" asked Pinky Pig. "If it isn't too far away and I am allowed out of the barn I'll go," he added.

"If you will only really listen I will tell you," said Brother Bacon.

"We might as well hear what he has to say," said Porky Pig.

"Talk away, squeal away, grunt away," said all the pigs, and Brother Bacon began his story.

"I wasn't speaking of food," said Brother Bacon, and all the pigs squealed very sad little squeals. "I was speaking of something I heard, and I heard of it some time ago. That is what I meant by saying I heard of it some time ago, and by saying it wasn't anywhere. I meant that food you thought I was speaking of couldn't be found—because there was no food to start with."

"What a horrible story," grunted all the pigs.

"Ah, no," said Brother Bacon; "it has some nice points and I'm hoping it will become a fashion."

"Food is the only fashion which stands all time," said Sammy Sausage.

"Good! That speech will live through the ages," squealed the other pigs.

"Would you rather I didn't talk?" asked Brother Bacon.

"Oh, no," said the others; "go on with your story."

"A club was formed last summer and some people raised corn in their

They Did This to Make Pigs Fat.

gardens for pigs; yes, entirely for pigs."

"The story has some sense to it after all," squealed the other pigs.

"We couldn't believe that you would tell an utterly senseless story," said Pinky Pig, "without mentioning food in some sort of way."

"Well," said Brother Bacon, "those people each adopted a pig and spent their time growing things which would make their pigs fat and fine. They were going to feed them well."

"How kind of them," said Miss Ham.

"They must have been sensible people to have known enough to work and grow things for pigs."

"Of course," admitted Brother Bacon. "They did all this to make the pigs fat so the pigs would be good to eat and so they would make nice pork."

"Hush," said Grandfather Porky Pig, "don't mention that part of the story. But, anyway, to have some one look after me and feed me all the time, and never think of any one or anything else—well I'd be willing to be eaten after I had known such bliss."

"So would we all," squealed the other pigs.

"And my story was nice after all, wasn't it?" asked Brother Bacon. "I have meant to tell it before, but I have been kept busy looking after my meals. Here comes our dinner now, so no more talking."

"We all see it coming, so we won't talk, never fear, dear Brother Bacon!" they grunted.

Indispensable Factors.

The way to wealth is as plain as the way to market. It depends chiefly on two words, industry and frugality; that is, waste neither time nor money, but make the best use of both. Without industry and frugality, nothing will do; and with them, everything. —Franklin.

Corporal Bagged Ten Foes.

There were 27 men who came back from the charge. The rest of the 150 men in I Company, 106th Regiment, of the 27th Division, lay on the battlefield. Ahead of one of the survivors, as he marched in, walked ten Germans.—the creditable "bag" of Corp. Harry S. Close, whose bayonet prodded them to the Yankee line.

Corporal Close get the Distinguished Service Cross. Now he's getting ready to go after subscribers for the Victory Liberty Loan. He will bear watching!

The Door.

Few persons realize what a modern convenience is the familiar door. No primitive peoples have, or ever did have, doors: the great temples of Egypt and of Greece had doorways, of course, but no doors. Often there were silks and tapestries hung over the doorways or doors or gates; but the door proper is absolutely an improvement, even a luxury, of modern civilization.

Another High Explosive.

Philosophy helps you to explode other people's theories, but not to prove your own.—St. Louis Globe-Democrat.

Deserving Character.

"I saw a rather stout person out riding in your car yesterday afternoon who was a stranger to me. Have you a relative visiting you?"

"No. That was our cook. She has the use of our car two afternoons a week."

"I would consider that a downright imposition."

"You wouldn't after you had tasted one of her pies."

Proved an Alibi.

Dixon—I understand that Miss Overseven brought suit for damages against young Sapleigh for casting reflections upon her.

Hixon—She did—but lost her case.

Dixon—So? What was Sapleigh's defense?

Hixon—His attorney put him on the witness stand and proved to the satisfaction of the jury that he wasn't bright enough to cast reflections.

Her Manly Trait.

Knox—Mrs. Juno strikes me as being entirely too masculine for a woman.

Mrs. Knox—That's right. Why, every time she has an ache or pain she makes as much fuss about it as a man would.

OBLIGING.

Jimmy Hardnut—Yes, Earlie, it's always customary in launching a new boat ter break a bottle over de bow, an' as dere ain't no persons of prominence around, I'll be kind enuff ter do de bottle-bustin' fer yer.

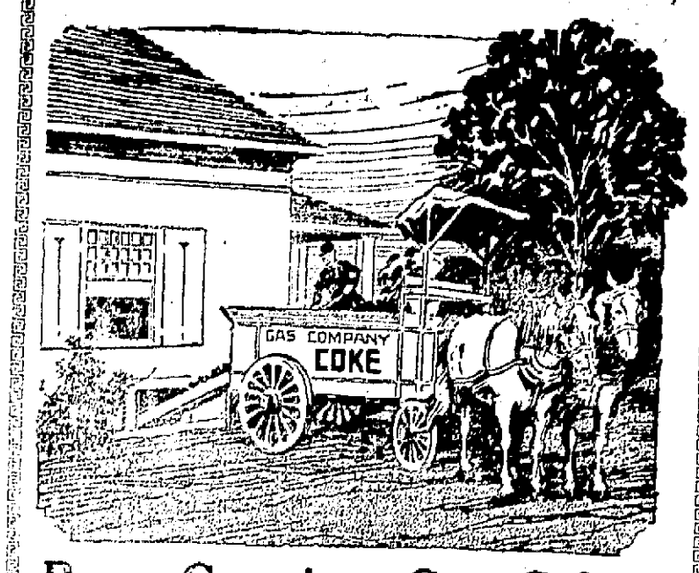

Burn Genuine Gas Coke---
the No-Waste Fuel

Genuine Gas Coke will solve your heating problem this Spring, Mr. Householder, and will solve it more cheaply than you believed possible.

Our Genuine Gas Coke at $7.00 per ton at the gas works is cheaper than coal—and it gives more heat.

Genuine Gas Coke Makes a Quick, Clean Fire

It is easy to get up a quick fire with Genuine Gas Coke. Genuine Gas Coke ignites readily but burns slowly to a clean, white ash. No slate to Genuine Gas Coke. It is all heat and carbon down to the smallest particle.

$7.00 Per ton--Cash

Your Own Teamster Will Haul it For You

Telephone 1400 or 1166

KINGSTON
Gas & Electric Co.

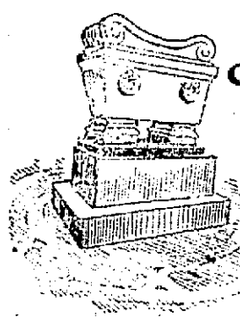

Sarcophagus of Napoleon Paris

"WHILE DRESS UP WEEK" IS ON
DO NOT FORGET YOUR CEMETERY PLOT

The demand for monuments is greater now than ever before. We anticipated it would be last fall so we stocked up heavily, we had our plant running every working day all winter and we have a very large stock of finished monuments to select from.

Come early and leave your order, or you will be disappointed when Memorial Day arrives and your cemetery plot will not be "Dressed Up".

BYRNE BROS.
BROADWAY and HENRY ST.

No, He is not a BOLSHEVIST

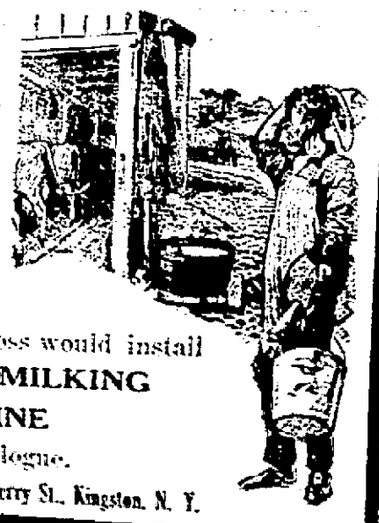

But he does wish the boss would install a SHARPLESS MILKING MACHINE

Send for catalogue.

CANFIELD Dairy Dept., Strand & Ferry St., Kingston, N. Y.

"Put the People Wise"

By informing them of your immediate wants. Best results are obtained by inserting a cent-a-word adv. in the

Daily Freeman

SOCIETY NOTES.

Clinton Chapter, No. 445, O. E. S., will hold a regular stated meeting on Friday evening in Masonic Hall, Wall street, at 7:45 o'clock. All Stars and Master Masons are urged to be present. A pleasing program has been arranged.

Wednesday evening a miscellaneous shower was tendered Miss May Wood, daughter of Mr. and Mrs. James R. Wood, at the home of her her brother, William S. Wood, No. 136 Foxhall avenue, when about twenty of her young friends surprised her with the shower. She received a number of both useful and artistic gifts. During the evening refreshments were served and a social time enjoyed.

Miss Elise Hasbrouck, daughter of Judge and Mrs. G. D. B. Hasbrouck of this city, who has so charmed her many friends at home by her sweet singing, has now joined the forces of Kingston women who have done or are doing their part overseas for the entertainment or comfort of our fighting men over there. On Wednesday Miss Hasbrouck sailed on the Noordam for Havre, France, in connection with the work of the "Over-There Theater League," operating so splendidly in connection with the Y. M. C. A. for the entertaining of American men on the other side. Miss Hasbrouck does not expect to return until fall, during which period of time she will surely gladden the hearts of many homesick boys, with her gifts as a singer and her genial and pleasant personality.

Court Santa Maria Meeting.

Court Santa Maria, Daughters of Isabella, will hold its regular meeting this evening at the K. of C. Home. Business matters of importance will be taken up and every member is urged to be present. Following the business session there will be a musical entertainment.

Esopus Birthday Party.

Little Miss Hilda Osberg, daughter of Mr. and Mrs. Charles Osberg, of West Esopus, was delightfully surprised by a number of her little friends at her home on Friday in honor of her fifth birthday. Presents were received from the Misses Catherine and Caroline Hummel, Master John Hummel, Misses Margaret and Alice Khulenkamp, Miss Hilma Osberg of Washington, D. C., Oscar Osberg of Norfolk, Va., and Mr. and Mrs. F. B. Dennis of Kingston. The guests had an enjoyable time and departed voting little Miss Osberg a charming hostess.

Atharhacton Club.

The Atharhacton Club met on Wednesday afternoon at the home of Miss Noone on Green street. Miss Noone had the paper for the day, "The New Spirit of France," which summed up the year's study of "Modern French Literature," in an able and interesting manner. There was considerable interesting discussion following the paper. The next and last meeting of the Atharhacton Club will be held on Wednesday afternoon of next week at the home of the president, Miss Lillias Nelson, at which time officers for the coming year will be elected.

Mower-Lampert.

On Wednesday evening, April 2, with Fred Snyder as chauffeur, William Mower of Veteran and Laura Lampert of Saugerties, motored to Palenville, where the Rev. E. T. Byles tied the marriage knot. Mrs. R. S. Griffin, cousin of the groom, was the matron of honor and after the ceremony the happy couple went to the home of Mrs. Margaret Barton, aunt of the groom, where a most delicious supper was served. Amid good wishes and congratulations, Mr. and Mrs. Mower motored to their own home which the groom had prepared for his bride. May a long and happy life be theirs is the wish of their many friends.

District Federation Meeting.

The meeting of the Third District Branch of the New York State Federation of Women's Clubs will be held on Friday, April 25, at Troy, N. Y., in the assembly hall of the Y. M. C. A., 33 Second street. The morning session will convene at 10:15 o'clock. Reports from each club will be given at this time. At noon a buffet luncheon will be served. The afternoon session will be called at 2 o'clock. Mrs. George D. Hewitt, president of the State Federation, will be the principal speaker. Mrs. F. Cameron will speak on "Americanization." There will also be other speakers on interesting topics. Many state officers will be present, enabling all who attend to become acquainted with the governing body of the State Federation. All women of Kingston who are planning to attend are asked to sent their names to Mrs. Leland Wadsworth, 8 Terrace Place, Troy, N. Y., not later than April 20. Mrs. Ella E. Bidwell, chairman of the Third District Branch, of which the Kingston Federation is a part, urges a large attendance of all of the women of this district, in appreciation of the hospitality of the women of Troy.

Prudential Agents Meet.

The Prudential agents for this district held their regular business session Wednesday evening in the company's office over the Kresge five and ten store and Superintendent John E. Mahar reported that the business for the past quarter was far in excess of the entire past year. Plans were discussed for the development of the local business and following the session the agents went in a body to the Keeney Theater to witness the performance as the guests of their superintendent Mr. Mahar. Preceding the attending of the theater the men were entertained to a delightful buffet luncheon served under the direction of Agent Alexander Speers.

Rhinecliff Hotel Robbed.

The annual burglary of the Rhinecliff Hotel and the New York Central station at Staatsburgh Tuesday night occupied the attention of the Dutchess county sheriff Wednesday. Burglars secured $25 from the depot cash box and stocked up with liquors at the hotel.

IN THE SERVICE OF OUR COUNTRY

Corp. Alfred V. Schoonmaker of the 60th Infantry, recently returned from France with a casual company and has received his honorable discharge from the army and is at the home of his parents, Mr. and Mrs. Charles Schoonmaker, of Ulster Park.

Private Morris Goldfarb, of the Supply Company, 64th Coast Artillery, has arrived home in Kingston. The artillery arrived at Camp Huestis, Lee Hall, Va., on February 26th, and because of a claim that members of the organization had damaged a chateau in France to the amount of about $560 the artillery was kept at Camp Huestis for about five weeks building roads and doing other heavy work, at a cost or expense to the government of over $150,000 for board and pay.

ABOUT THE FOLKS.

Harry Keyser of Hotel Ulster, who has been spending a few days with friends in New York and Newark has returned.

Mrs. Oscar L. Eastman of 95 West Pierpont street fell in her backyard on Monday afternoon of this week and dislocated her right shoulder.

Mrs. William E. Singer and son, Herbert of Detroit, Michigan, are visiting at the home of Mrs. Singer's parents, Mr. and Mrs. Morris Vogel, 66 West Union srteet.

"Jim" Hicks Arrested.

"Jim" Hicks of Hudson street, who brutally beat up John F. Ariza, telegraph operator for The Freeman, several nights ago, was arrested today on a charge of assault in the third degree. The hearing was adjourned until Friday morning and Jacob Lay furnished $500 bail bond for Hicks's appearance in police court. Hicks was arrested by Officer Murphy.

Fire in Fulton Ferry House.

By Telegraph to The Freeman.

New York, April 10.—The Fulton ferry house in Brooklyn caught fire this afternoon and a ferryboat was compelled to pull out of her slip to avoid the flames. Two fireboats helped check the blaze.

Woodstock Patriotic Serivce League.

The annual meeting of the members of the Patriotic Service League of Woodstock will be held during the fourth week of April. The exact date and the name of the speaker will be announced shortly.

Rockefeller of Hungary Arrested.

By Telegraph to The Freeman.

Geneva, April 10.—Leo Lanczy, known as the "Rockefeller of Hungary," because of his vast wealth, has been arrested by the Soviet government at Budapest, according to information from Vienna today.

Ulster Park Camp Fire Girls.

The Hudson Camp Fire Girls of Ulster Park will hold a business meeting at the home of the assistant guardian, Wilhelmina Schoonmaker, on Friday evening. All members are requested to be present.

Wilsons Call on Queen.

By Telegraph to The Freeman.

Paris, April 10.—President and Mrs. Wilson made a formal call this morning upon Queen Marie of Rumania, at the Hotel Ritz.

Just So.

The silence of a woman is,
Conspicuous, as it were,
Only after the undertaker may
Has gotten through with her.

Beginning of the Scrap.

He was a widower and she was a widow. They met—felt sorry for each other in their loneliness—and so they married.

"I'm sorry," he said one morning at the breakfast table, "that you can't cook as well as my first wife did."

"And I am sorry," she rejoined, "that you haven't the business ability my first husband had. He earned sufficient money to enable us to hire a cook."

Just Lazy.

"I thought some years ago that I detected in young Bilfur the earmarks of genius," remarked Mr. Twobble.

"Indeed?"

"But I have lately decided that he is merely one of those chaps who will eventually marry a woman competent to run a boarding house."

Eye to Business.

"So you've been touring South America?"

"Yes."

"How are the revolutions down there?"

"I made a lot of money out of 'em last year."

"Indeed?"

"Yes. I operated a merry-go-round."

There Are Such Cases.

"A forceful character."

"I'm not denying that," answered the motor enthusiast.

"But he doesn't seem able to make a success of anything."

"Yes. Many a man travels all his life 'on high' without getting anywhere."

Not Asking Much.

"I presume you hope fortune will smile on you some day," remarked the cheery individual.

"No," replied the pessimistic man. "I'm so tired of her frowns that I would be satisfied if she simply gave me a noncommittal look."

Up to the Bride.

"If you ever marry," said Wederly to his friend Singleton, "will you go abroad on your wedding tour?"

"I certainly will," replied Singleton. "That is, if my bride can afford it."

KEENEY'S THEATRE
KINGSTON'S ABSOLUTELY FIREPROOF THEATRE
WHERE THE AIR IS PURIFIED EVERY TEN MINUTES
PICTURES CHANGED EVERY DAY

Tonight
CHILDREN OF BANISHMENT

Also Fourth Episode of "THE LIGHTNING RAIDER", with the Peerless Actress, PEARL WHITE

CURRENT EVENTS AND LLOYD-MORAN COMEDY

Coming Friday, April 11th,
Big Double Feature
IN 'Rosemary Climbs the Heights' MARY MILES MINTER
IN 'MARRIAGE' CATHERINE CALVERT

MARY MILES MINTER

Catherine Calvert in "Marriage"

Coming Saturday, April 12th
FANNIE WARD in "Common Clay"

TWO SHOWS AT THE MATINEE 1 To 3 3 To 5
TWO SHOWS AT NIGHT 7 To 9 9 To 11
SATURDAYS AND HOLIDAYS CONTINUOUS 1 To 11
MATINEES 15¢ EVENINGS 20¢
INCLUDES WAR TAX

ODDS AND ENDS.

Nathan Levine, the Fair street tailor, has installed a new modern steam pressing machine.

There will be a cake sale on Saturday at Sam Messinger's market, 456 Broadway, held by the Sewing Circle of the Lutheran Church of Redeemer.

The woman's union prayer meeting will be held Tuesday afternoon at 3 o'clock, April 11th, in the chapel of the First Reformed Church. The meeting will be conducted by Mrs. Alfred Van Buren and the subject will be, "Companionship With Christ."

For the King's Daughters.

The young people of the Port Ewen M. E. Church will give an entertainment entitled "The Kitchen Band," at the Clinton Avenue M. E. Church Wednesday evening, April 16, for the benefit of the King's Daughters.

Tremper Starts Saturday.

The steamer Tremper which has been undergoing repairs at Hilliard's shipyard resumes her trips for the season on Saturday when she will leave Newburgh at 6 o'clock that morning. She will run on the Newburgh-Albany route of the Central Hudson Line.

One More Bucket---It's Still Smouldering!

WANT ADS "THE SELL ONE" CENT-A-WORD

CLASSIFIED ADVERTISEMENTS

One Cent a Word

Classified advertisements in this department will be inserted at the uniform price of one cent per word for each insertion. No advertisement less than 15 cents. If inserted but once. Orders may be left at our main office, 1-3 Broadway, or at our branch office, 360 Fair St. Also at the following places:

B. L. DULIN, 660 Broadway.
FRANK MC NALLY, 560 Broadway.
WM. O'REILLY, 590 Broadway.
C. STRUBEL, 742 Broadway.

For the convenience of out-of-town advertisers, orders will be accepted at the following places:

CHARLES W. CARD, Port Ewen, N. Y.
WM. CONNORS, High Falls, N. Y.
WM. HUBEN, Rosendale, N. Y.
W. J. GREEN, Woodstock, N. Y.
WM. MC MULLEN, Ellenville, N. Y.
S. VAN STEENBERG, Saugerties, N. Y.
W. VONDERLINDEN, Rhinebeck, N. Y.
A. D. WINNE, Ashokan, N. Y.

One Cent Per Word

No Advertisement Less Than 15 Cents.

FOUND.

FOUND—Ladies' sweater, by Mr. Schiff. Owner can have same by inquiring at 525 Broadway.

FEMALE HELP WANTED

WANTED—Girl for general housework; No. 290 Broadway; family of three.

WANTED—Woman or girl for general housework. 150 Fair St.

WANTED—Experienced fellers; steady work. Millen, Aikenhead Co.

WANTED—EXPERIENCED SHIRT OPERATORS TO LEARN SHIRT WAIST MAKING; ALSO STITCHERS TO LEARN SHIRT WAIST MAKING. E. FAST, 5 THOMAS ST.

WANTED—At once, a neat, competent girl or woman to do kitchen work and cleaning; good wages and fare paid. Jocelyn House, Olivereа, N. Y.

WANTED—Experienced cook. Mrs. John N. Cordts 'Phone 531.

WANTED—Woman by day or week for housework. 20 Orchard St.

WANTED—Contractor. Experienced on silk and cotton waists; with or without cutting. Steady work. Shapiro Brothers, 514 Broadway, N. Y.

WANTED—SLEEVE FACERS ON JOINING AND PUT ON BACK PATCHES. NEW CHARCHIAN CO., INC.

WANTED—Woman to do washing, 18 Gage St. Apply at once.

WANTED—Seamstress who can help cut and fit; day work. "D C Uptown Freeman.

WANTED—Lady bookkeeper, one who has had vast experience in every line of bookkeeping; excellent opportunity. Address S. V. W. & Co., Inc., care Uptown Freeman.

WANTED—Competent girl as cook and laundress, two in family; good wages. Mrs. R. S Rodie, 122 St. James St. 'Phone 1768.

WANTED—A good dressmaker for a good job. 'Phone 1739.

WANTED—Housekeeper. Address "B" Uptown Freeman.

WANTED—Girls for waitresses; Twilight Inn, Haines Falls, N. Y.; experience preferred. Apply 95 Hone St.

WANTED—Girl at Weston's Laundry Broadway.

WANTED—Starchers, experienced on negligee shirts; steady work. F. Jacobson & Sons.

WANTED—Experienced saleladies; good salary; also saleladies for afternoons and Saturdays. Paris Millinery, 316 Wall St.

WANTED—Girls to learn cigar packing. Apply American Cigar Company.

WANTED—Experienced wrapper beokers or girls to learn booking. Apply American Cigar Company.

WANTED—Experienced rollers and bunchmakers; also learners or those with some experience. Apply American Cigar Company.

WANTED—Government needs hundreds women, 18 years and over, for file clerks in treasury and war risk depts; $900-$1400; examinations Kingston, April 23. For free particulars, write R. E. Terry, (former civil service examiner), 627 Continental Bldg., Washington.

WANTED—Dining room girl. Dr. C. O. Sahler Sanitarium.

WANTED—Competent woman for general housework; no washing. Address "M" Uptown Freeman.

WANTED.

WANTED—Ford car. 'Phone 962-W.

WANTED—Second hand cash register, in first class order. Address "Register," care of Freeman Office.

WANTED—Table boarders; (gentlemen only). 58 Van Buren St., City.

WANTED— 5 or 6 rooms; improvements. 'Phone 562-W.

WANTED—Family of four wants board in private home; willing to pay well for two or three rooms with refined family. C. F. Deshler, Hotel Stuyvesant.

WANTED—To by house, in good location; please give price and particulars. Address "Cash" Downtown Freeman.

WANTED—House or flat with improvements; centrally located; adults. 'Phone 1084-J.

WANTED—To buy roll top desk and cash register. Billingham, 324 Wall St., Kingston, N. Y.

WANTED—7-passenger touring car; state full particulars. Address "Touring Car" Downtown Freeman.

WANTED—To rent a seven room house, all improvements, in Second ward. Address "F" Uptown Freeman Office.

WANTED—Fine cars for cash. Geo. H. Kert, 39 No. Front St. 'Phone 1532.

FOR SALE.

FOR SALE OR TO LET—Farm. 'Phone 918-R.

FOR SALE—Piano, with $300 worth of music rolls. 'Phone 1082.

FOR SALE—Manicuring table and two chairs; also shampoo pan; all in good condition; a bargain to some one interested. Inquire 203 Rinendorf St., from 8 to 12 a. m.

FOR SALE—Piano, furniture; also two stoves; on account of leaving town. Inquire 308 Rinendorf St., from 9 to 12 a. m.

FOR SALE—Cheap; Ford delivery car; like new. Chas. F. Gray, 708 Broadway.

FOR SALE—Upright piano and stool. E. Winter's Sons, 36 John St.

FOR SALE—One baby carriage; in good condition. Inquire mornings, 273 Washington Ave.

POSITION WANTED.

WANTED—Position as first class bread and cake baker; first or second hand. "B" Uptown Freeman.

One Cent Per Word

No Advertisement Less Than 15 Cents.

FOR SALE.

FOR SALE—Seasoned wood, $6 per truck load; sawed or split. H. Clearwater. 'Phone 862-J.

FOR SALE—Sawed wood, $6 per load. F. A. Waters, Jr. 'Phone 1686-R.

FOR SALE—Three Ford tanks. 'Phone 104.

FOR SALE—Used Fords. 'Phone 1288-R.

FOR SALE—Light horse buckboard wagon and harness; excellent chance for good bargain. Address R. A. Hasbrouck, R. F. D. 2, Kingston, N. Y.

FOR SALE—7 room cottage; 119 Green St.; all improvements.

FOR SALE—Agent for Sunshine Safety Lamp, a gasoline lamp with many wonderful features; cheap and 300 candle power; guaranteed for five years. Geo. H. Kert, 39 No. Front St. 'Phone 1532.

FOR SALE—Agent for Parko Cleaner; a wonderful paste soap; especially good for mechanics; wash without water; just like a cold cream; no grit; useful for many purposes, toilette included. See Geo H. Kert, 39 No. Front St. 'Phone 1532.

FOR SALE—Second hand clothes bought and sold, by N. Levine, 311 Fair St. 'Phone 1690-W.

FOR SALE—Used automobiles. 'Phone 1292-R.

FOR SALE—Soda water fountain. F. J. Walter, 57 Spring St.

FOR SALE—Macy Harris grain binder, 6 ft. cut, good as new; one Auburn wagon; one Millburn wagon; in good condition. Fred Shane, Old Eddie Van Aken Farm, West Hurley. 'Phone 15-F-2.

FOR SALE—House and three lots on Stuyvesant St. J. White.

FOR SALE—Ford touring car. Stryker & Youmans Co.

FOR SALE—Buttermilk chick feed. Canfield Supply Co., Strand and Ferry St., Kingston, N. Y.

FOR SALE—Frame garage 12x18, in good condition. Inquire Fred J. Roosa, 357 Albany Ave. 'Phone 901-J.

FOR SALE—33 acre truck and fruit farm; near city; $2,350. Oscar Addis, Kingston.

FOR SALE—Double house, with garage; Downs St. Address "Bargain" Downtown Freeman.

FOR SALE—R. C. Rhode Island Red hatching eggs; also cockerels; American Beauty Strain. 118 Smith Ave.

FOR SALE—Buttermilk starting food for chicks. Canfield Supply Co., Strand St., Kingston, N. Y.

FOR SALE—One Edison's Mimeograph, in fine condition. Low cash price. Address Spencer's Business School, Kingston, N. Y.

FOR SALE—Chicken manure. Geo. Farcus, 254 Rhinendorf St.

FOR SALE—Upright piano and stool $75. E. Winter's Sons, 36 John St.

READ PRATTS BABY CHICK FOOD FORMULA on each package. Test it first three weeks among all or part of your Baby Chicks. Satisfaction guaranteed or money back of Everett & Treadwell, F. B. Matthews & Co., Wolven & Ebel, Kingston; F. H. Griffiths, Rondout.

FOR SALE—Hudson Super-Six touring car; also Sedan; nearly new. I. S. Hornbeck, 37 Wall St.

FOR SALE OR TO LET—House, practically new; all improvements; 199 Downs St. Address "J" Uptown Freeman.

FOR SALE—10 room house, with outbuildings; one acre; ¾ mile from Phoenicia station. Pauline Van Buskirk, Phoenicia.

FOR SALE—Nearly new 8 room house; hardwood trim and floors; gas and electricity; good location; $3,600. Address Box 20, Downtown Freeman.

FOR SALE—90 acre fruit and general farm; large buildings; $5,500; $2,000 required. Oscar Addis, Kingston.

FOR SALE—Several brooder coops; cheap. 180 Albany Ave.

FOR SALE—Seed potatoes; yellow and white onion sets. A. H. Gildersleeve. 613 Broadway.

FOR SALE—Young cow, fresh. A. Lancaster, St. Remy, N. Y.

FOR SALE—House; 8 rooms; all improvements; 105 Main St. S. Cohen's Sons.

FOR SALE—Building lot 128x55 feet, on Hewitt Place, near Linderman Ave. Andrew Kohl, City Hotel, Main St.

FOR SALE—Rhode Island Red, Columbia Wyandotte, Brown Leghorn eggs for hatching. A. Knapp, 11 South Wall St.

FOR SALE—Rebuilt Indian motorcycle. Joe Heckle, 20 Abbey St.

FOR SALE—Farm, 20 acres; one mile from Kingston; excellent spring water; two horses, harness, wagons, plow, harrow; $1,900 cash. Address 808 Uptown, Kingston.

FOR SALE—One No. 8 kitchen range. 18 Oak St.

FOR SALE—Household furniture and large chicken coop. 374 Washington Ave.

FOR SALE—A fine assortment of new and second hand bicycles. Van Amburg, 118 N. Front.

FOR SALE—Gas range, in good condition. Call after 6 o'clock. 133 O'Neil St.

FOR SALE—Anconas; hatching eggs from extra good winter layers, 10 cents each. Geo. Jopson, Saugerties, N. Y.

FOR SALE—Real estate. List your property with us if you wish to sell. DuBois & McCausland, 23 Broadway.

FOR SALE—2 horses; 1,400 and 1,500 lbs. Ed. T. McGill.

FOR SALE—5 passenger Overland car; model 83; in perfect condition. City Garage, 154 Clinton Ave.

FOR SALE—7 room house, good location, $2,300. Address Inquiry Box 199, c/o Downtown Freeman.

FOR SALE—House. 21 Prince St.

FOR SALE—Photo supplies, films, plates, cameras, printing paper, etc. O'Reilly, 336 Broadway.

FOR SALE—White Rock eggs for hatching; pen of 9 Barred Rocks, $15; three 30x3 tires, almost new, with six inner tubes; also Buick runabout. 'Phone 9-F-14.

FOR SALE—Automobile bargains. Pierce Arrow cars, A-1; get in touch with us. SPECIAL. Mr. G. H. Kert, 39 No. Front. 'Phone 1532 or Kingston Motor. 'Phone 630.

FOR SALE—Automobiles, runabouts, 5 and 7 passenger, Fords and others. 'Phone 948.

FOR SALE—Reliable Incubator and Brooder Co.'s 30-egg Baby Grand Incubator. Nagel, 139 Grant Ave.

FOR SALE—Ford delivery car, A-1 condition. Inquire 465 Washington Ave.

FOR SALE—Special bargain; two large lots, Gage St. 'Phone 484.

FOR SALE—8½ acre farm; stock and farm tools; cash price $2,200. 'Phone 1803-W or 1002-J.

FOR SALE—Newly renovated house, 187 Newkirk Ave.; houses St. Mary's St., Maple St. and DuBois St. Estate John N. Cordts. 'Phone 531.

FOR SALE—One 1917 Ford touring car, in first class condition. Kaplan Furniture Co., 14 E. Strand.

FOR SALE—Young pigs. Apply A. H. Gildersleeve, Broadway.

ODDS AND ENDS.

All members of the Barmann Fife, Drum and Bugle Corps are asked to wear their caps for Friday night practice and every member be present at 7:30 p. m. Friday, April 11.

Catacombs of St. Louis.

St. Louis has catacombs like those of Paris. The mining of clay for brick and other products has left many chambers and tunnels beneath the outlying districts, as the quarrying of stone for building materials long ago has undermined certain European cities.

One Cent Per Word.

LOST.

LOST—Neighborhood of Lelbhardt Sunday, April 6, ladies' wrist watch; initials "D. D." Reward. Dorothy Depuy, Accord, N. Y.

LOST—Between Abeel St. and Third Ave., roll bills amounting to about $165. Reward if returned to Downtown Freeman.

TO LET.

TO LET—Stores, offices, houses and apartments. Apply Estate John N. Cordts. 'Phone 531.

TO LET—Store, good location; 237 Hasbrouck Ave. J. C. Meyer.

TO LET—Three unfurnished rooms, No. 27 Green street.

TO LET—271 East Strand and No. 1 Ponckhockie St. Inquire 83 Abruyn St.

TO LET—Store; first class location; 160 Clinton Ave. Inquire 158 Clinton Ave.

TO LET—West Shore Garage, next to Hotel Ulster, Railroad Ave. Inquire Laura Lundy, 22 Franklin St.

TO LET—After May 1st; house, all improvements; 14 Crane St. Estate J. N. Cordts. 'Phone 531.

TO LET—Furniture storage rooms; 642 Broadway. Apply A. S. Bush, 40 Elmendorf St.

TO LET—7 room flat, all improvements; pleasant location; barn and garden; $25. 184 Hurley Ave. Inquire 189 Hurley Ave.

TO LET—5 room flat for adults. Inquire 17 W. Chester St.

TO LET—5 rooms, No. 75 Hudson St.; $8 per month. Call at premises.

FOR RENT—Remington and Monarch visible typewriters. Special prices for students. E. Winter's Sons, John St.

MISCELLANEOUS

FURNITURE storage, best in city. Apply H. P. Carr. 'Phone 341-W.

LARD-COMPOUND and Oleomargarine. The best easily made for home use in your own home. 15 cents a pound. Valuable information. Full directions, 35 cents. Cultivate Bohemian Horse Radish. Large profits. 100 root sets with full information, $1. Modern Distributing Co., Kingston, N. Y.

WEAVING done at 32 Abeel St. by Miss Mary E. Smith, formerly of Springtown.

SPENCER'S BUSINESS SCHOOL offers the best in business training. Everything complete. Start any time. Send for particulars.

FURNITURE REPAIRING. We repair, refinish and re-upholster furniture. We repair and refinish pianos. 'Phone 2500. Luckey, Platt & Company.

24 HOUR service developing and printing. We do this work in our own plant. E. Winter's Sons, John St.

MORAN BUSINESS SCHOOL, Fair and Main Sts. Bookkeeping, shorthand, typewriting, mimeographing, filing, civil service preparation. Day and evening. Enroll today.

WANTED—Your magazine subscriptions. We can give you best prices in club offer duplicated. 'Phone 1808. O'Reilly's.

MALE HELP WANTED.

WANTED—Agents, canvassers and salesmen, on commission basis; men and woman, to sell Parko Cleaner; easily sold; gives universal satisfaction; return call always welcome. See Geo. H. Kert, 39 N. Front St., or Kingston Hotel.

WANTED—Good man to work on garden truck farm. Inquire Louis Walker, R. F. D. 2, Box 16.

WANTED—Married man for farm and general work. Apply W. J. Deyo, Tillson, N. Y., or Deyo's stage, Kingston, N. Y.

WANTED—Licensed chauffeur, to run Ford truck; married man preferred. Must understand repairing. Give reference. Address Box 142, Kingston, N. Y.

WANTED—Experienced chauffeur. Mrs. John N. Cordts. 'Phone 531.

WANTED—Immediately three young men to get orders for magazines; $35 per week. Apply Fischer's Hotel; James Keller.

WANTED—Handy man for kitchen work. Eagle Hotel.

WANTED—Live, wideawake young man to act as floor man; must be neat in appearance and able to handle first class trade; best opportunity for right party. Address P. O. Box 747, Uptown Office.

WANTED—A license deckmate for government hospital boat in New York harbor. Apply 67 Wurts St.

WANTED—Farmers; gardener and several day men. Call Shagbark Farm, R. F. D. No. 3, Box 151, Saugerties, N. Y.

WANTED—Young men as machine operators and to learn trades. New York Knife Co., Walden, N. Y.

WANTED—Plumbers and plumbers' helpers. Apply 122 Wurts St.

WANTED—Young men, 18 and over, desiring railway mail and post office clerkships, $92 month; write for free particulars of examinations. R. E. Terry (former civil service examiner), 627 Continental Bldg., Washington.

WANTED—Awning man; general all around awning man and awning tacker at once. Apply Lackey, Platt & Company, Poughkeepsie, N. Y.

WANTED—Two gentlemen boarders in small private family; improvements. Address "Home" Downtown Freeman.

WANTED—Barber; steady work; first class shop; good wages. Apply Stuyvesant Barber Shop, 178 Fair St., Kingston, N. Y.

FURNISHED ROOMS.

FURNISHED ROOMS—Light housekeeping. 94 Downs St.

FURNISHED ROOMS—Two; light housekeeping. 108 St. James St.

FURNISHED ROOMS with board. 'Phone 1625.

FURNISHED ROOMS—Rooms with board. 59 Clinton Ave.

FURNISHED ROOMS—Rooms, light housekeeping if desired. 247 Clinton Ave.

FURNISHED ROOMS—65 Green St.

FURNISHED ROOMS—Two connecting; privileges to light people. 'Phone 661-W.

FURNISHED ROOMS with board. 180 Fair St.

FURNISHED ROOMS—2 or 3 connecting rooms for light housekeeping. 'Phone 1017 or 1002-J.

THREE TRANSPORTS SAIL FROM BREST

By Telegraph to The Freeman.

Washington, April 10.—The sailing of three transports was announced by the war department today. The Graf Waldersee sailed from Brest on April 7 and is due in New York April 22, with 128 officers and 1,496 men of the following organizations:

Base hospitals numbers 5, 14, 21, 44, 50, 72, 97 and 202; field hospital No. 42 and casuals.

The transport Saxonia sailed from Brest on April 7 and is due in New York on April 17 with 103 officers and 1,247 men, of the following organizations: 338th ambulance company; Brest convalescent detachments numbers 157 to 165, inclusive, and other casuals.

The transport Wassaic sailed from Brest April 8 for Newport News with 12 enlisted men, casuals from Illinois.

ROCK HILL.

Rock Hill, April 10.—Mr. and Mrs. Frank Reddy of Libertyville spent Sunday at Frank W. Rosa's.

Mr. and Mrs. Riley Baird called on friends in St. Josen on Saturday.

William E. Rosa is building an addition to his store.

Samuel May had the misfortune to lose a horse the past week.

Jacob Feinberg is spending a few days in New York city.

Mr. and Mrs. Riley Baird entertained relatives from Kingston on Sunday.

Mr. and Mrs. Arthur Coddington are receiving congratulations over the arrival of a 12-pound boy on Sunday night.

Watson Steen of Alligerville called on relatives here on Sunday.

Annie and Satie Mittman visited Miss Satie Lederman in St. Josen on Saturday.

Mrs. Delamater is spending some time with her daughter, Mrs. Riley Baird.

Riley Baird and Will Purcell are working on the road.

ESOPUS.

Esopus, April 10.—Rev. J. J. Lyons left here on Tuesday to attend the 120th session of the New York Methodist Conference being held in the Metropolitan Temple in New York city.

Miss Margaret O'Reilly is enjoying a vacation at the home of her parents in this village.

Herman Hermance and family are occupying one of Judge Parker's houses at Rosemount and will assist in the farm work during the year.

Mr. and Mrs. Charles K. Thompson of West Esopus are having extensive alterations made in their dwelling house. The work is being done by William J. McLain of this village.

Quite a number of people in the village are having their gardens ploughed by George Simpson, and some have already planted potatoes. Hope the crops will not be overtaken by a destructive frost as we have known to occur in early planting.

William J. McLain has just repainted his pretty home in this village, also the adjoining house, which he owns, occupied by Leslie E. Mott and family. The two houses are very attractive in their new spring adornment.

ALLIGERVILLE.

Alligerville, April 10.—There will be an entertainment by the school in the Reformed Church Hall Saturday evening, April 27.

Mrs. Jacob Steen and Mrs. George W. Garrison spent Wednesday with Mrs. Frank Warren.

Miss Amy Phillips and Miss Louise Kalkoff are visiting Mrs. William Christian.

Miss Emma Harnden has an attack of influenza. Mrs. J. E. Davis is caring for her.

Joseph Evans and Elmer Smith spent Tuesday evening in Kingston.

Myron Depuy and family spent Saturday evening and Sunday in Kingston.

Roscoe Schoonmaker and family will return to High Falls.

Mrs. Abram Crose is spending some time in Kerhonkson.

Mr. and Mrs. Cyrus Dupuy called at Myron Dupuy's Sunday evening.

Miss Rowena Beatty spent the week end at H. B. DeWitt's.

DIED.

ENNIST—In this city, April 10, 1919, William B. Ennist, in his 79th year.

Funeral at residence, 88 O'Neil street, Saturday at 2 p. m. Interment in Hurley Cemetery.

HEANEY—At Brooklyn, N. Y., April 9th, 1919, Timothy F. Heaney, son of the late Timothy and Margaret Joyce Heaney.

Funeral will be held Friday on the arrival of the 2:20 West Shore train. Interment in St. Mary's cemetery. Automobile cortege.

HOUGHTALING—At Kingston, N. Y., Tuesday, April 8, 1919, Elmina Nickerson, wife of Hezekiah Houghtaling, in her 87th year.

Funeral services from the Port Ewen Reformed Church Friday at 2 p. m. Relatives and friends invited. Interment in the Port Ewen Cemetery.

Telephone Connections — New York Office 31 East 30th St
R. H. McCUTCHEON.
Funeral Director. Embalmer.
34 Prince St., Kingston, N. Y.

Phones 300 728 — Interments Arranged for in all Cemeteries
GROGAN & SCHERER
FUNERAL DIRECTORS
37 Clinton Ave. KINGSTON, N. Y.

FINANCIAL AND COMMERCIAL

By Telegraph to The Freeman.

New York, April 10—There was a little irregularity in the stock market at the opening today and some of the issues which have been active for a long time, sustained moderate recessions while others moved up to new high levels. Pierce Arrow attracted attention, because of the appearance of buying orders on a large scale from important banking interests, making that stock open up ⅞ at 48⅞, a new high record for the year. American International opened up ⅝ at 89⅝, and after making a further gain to 89⅝ dropped to 88. Marine Preferred yielded ⅝ to 111⅝. Atlantic Gulf was a strong feature, advancing over one point to above 124. Industrial Alcohol opened up 1½ at 159½, and dropped to 157½ on moderate selling, later rallying to 158¼. The steel industrials were in good demand, Baldwin advancing ⅞ to 92⅞, and Bethlehem Steel B ⅝ to 72⅝. Pressed Steel Car opened up ⅞ to 72. Chandler Motors continued to advance, making a gain of 1½ to 139.

There was pronounced strength in the motor group all through the forenoon with the most interest attached to the persistent buying of Chandler Motors which rose over 12 points to a new high record of 150. Pierce Arrow was also in demand by strong interests. All the motor issues were active and strong with advances of from 1 to 3 points. The oil stocks were active but without much change in prices. Industrial Alcohol after moving up 1½ to 159½, reacted to 157. Atlantic Gulf was strong, advancing nearly 3 points to 125⅞, while American International after selling down to 88⅛, rose to 89⅝, and Marine Preferred rallied from 111¾ to 113⅜. The steel issues showed a better tone, U. S. Steel moving up one point to 99½.

Market changes were very erratic during the afternoon. U. S. Steel on an enormous demand moved up sharply to 100¾ from which it reacted just as sharply to 98⅞. Similar reactions after advances were recorded in all the other issues. Baldwin moving up to 92⅞ and reacting over 2 points while Studebaker fell from 68¼ to 66⅞. On the announcement of the $40 assessment, American International broke nearly five points to 84¾ from which it rallied to 87. Marine Preferred reacted nearly 2 points to 113 and Atlantic Gulf, after moving up six points to 129¼, dropped to 128. Industrial Alcohol was in supply falling from 159½ to 155⅞.

The market closed irregular today. Government bonds unchanged; railway and other bonds steady.

PATAUKUNK.

Pataukunk, April 10.—Mrs. May Christian returned to her position at Cornwall on Tuesday last, after spending a fey days with her mother, Mrs. Lottie Burger.

Miss Bessie Christian has been spending a fey days visiting Miss Della Slater at Granite.

Oliver Christian was the guest of James Terwilliger at Kingston on Tuesday and Wednesday of last week.

Miss Beatrice E. Burger is spending some time with her brother, Richard Burger, and wife, at Kingston.

Mr. and Mrs. M. J. Sahler and Mrs. Simeon Krom autoed to Grahamsville on Monday.

Mr. and Mrs. J. W. Burger and little daughter called at the home of Mrs. J. Dunn on Sunday.

Miss Lura Gorseline and Miss Evlyn Dunn spent from Saturday till Tuesday with Miss Edna Dunn at Ellenville.

We are all glad to hear Miss Eula Simpson is convalescing from a serious illness.

Mrs. Amelia E. Budd of Middletown spent the week end with friends in this place.

Misses Edna Dunn and Celia Simpson have returned home for two weeks, the Ellenville schools being closed on account of scarlet fever.

Misses Abigail Stokes and Olive Quick of Kerhonkson called on Miss Eula Simpson on Tuesday afternoon.

Oliver Christian spent Sunday in Granite.

B. T. Langcake of Hoboken, N. J., spent one day last week at his farm in this place.

Ross Baker has gone to Mohonk Lake, where he has a position for the summer.

There will be no school on Friday as Miss Gray, our teacher, will attend the conference in Ellenville.

Misses Flossie and Tillie Decker of Pine Bush called at the Simpson home on Sunday.

Mrs. Spencer Traver and children from Olive Bridge have been visiting at the home of Mrs. William Gorseline and family.

HER THOUGHT

Mrs. Stingey—I trust the chap you're engaged to is a worthy young man.

Her Daughter—Yes, mother, but rather shy.

Mrs. Stingey—Mercy! I hope you don't mean financially.

MATTERS BEFORE THE SURROGATE

In surogate's court, the last will and testament of Sara Gillette Gibson, deceased, late of the city of Kingston, has been admited to probate. The executors named in the will are S. Alexander, son of deceased, and George B. Hewlett of New York city. The latter is named as guardian for the son, Roger H. Value of estate, $25,000 real; $10,000 personal. By the terms of the will one third of the estate is bequeathed to the son, S. Alexander Gibson, and one third of the estate to the son, Roger Hewlett Gibson. The remaining one third of the estate, real and personal, is given, devised and bequeathed to the executors in trust to invest and revest same, and pay the net rents, issues, income and profits to the husband, Samuel D. Gibson, annually for and during his natural life, and upon the death of said husband to pay and distribute and divide the principal of said trust between the two sons, S. Alexander and Roger Hewlett Gibson. V. B. Van Wagonen, attorney for executors.

John B. Adams, Sr., has been appointed administrator of the estate of Emeline Adams, deceased, late of the town of Saugerties. Bond filed. Value of estate, $2,500 real; $100 personal. Byron Davis, attorney for petitioner.

HE KNEW 'EM.

Tom—The father and mother are opposed to me, but the girl, isn't.

Dick (a politician)—Then fear not. You'll be elected by a big majority.

As He Goes.

He pays as he goes,
That much I know.
But goodness knows
His gait is slow.

Can Cook Anything.

Mrs. Temple always demanded references of her cooks, but the latest applicant had no written ones. Still she looked promising and Mrs. Temple decided to break her rule if the oral ones sounded good. What experience have you had?" she asked.

The applicant smiled hopefully. "Oh, I can cook anything," she answered. "Why, miss, I was once second cook in the dormitory of a girls' school for six months."

PETROGRAD CITY OF MISERY

Incident Recorded by Maxim Gorky Reveals Frightful Conditions in the Great Russian Capital.

Maxim Gorky has written several sketches of human interest bearing on events in the Russian revolution, which appear in a recent number of the Suddeutschen Monatshefte. Among them the following adventure of a young woman in the streets of Petrograd late at night, written in Gorky's characteristic style:

A young woman tells me:

"I was with my sick sister until late and left her at midnight to go home, just when all the lights in the streets were extinguished. The streets were dark and ghostly figures stood in doorways—one could not tell whether they were watchmen or robbers. As I hurried along I suddenly heard heavy steps behind me. I looked around fearfully. A man in military uniform, slender and with pale face and hollow eyes, was following me.

"There was nobody else in sight and no signs of a cab. The man continued following me like fate. My God, I thought, is he going to rob me or, perhaps, do something even worse? I took my gold bracelets from my arms and hid them in folds of my dress. He approached me, and in a soft, sad musical voice, said:

"'Madam.'

"I made no reply, but hurried on. He, however, kept pace beside me.

"'You are afraid of me?'

"'Leave me, leave me!' I cried.

"He laughed—a forced, tragic laugh, and said:

"'Don't you see I simply want to ask for alms? I have not had a bite to eat in two days. I am an officer and a respectable man. But, by God! if I don't get anything to eat I will not be responsible for myself. Help me, I know you can.'"

"I looked steadily at him now. Never will I forget those hollow, hungry eyes and the teeth showing under a small black mustache. I opened my purse and put some money in his extended palm.

"'But where are you going to get something to eat at this time of the night?' I said. 'All stores and shops are closed. Come with me and I will prepare some coffee for you. I also have some bread.'"

"He shook his head.

"'No,' he said sadly, 'I cannot do that; I want no one ever to know.'

"He bowed graciously and stepped back.

"'And what will you do for food when this little money is spent? What will you do tomorrow?'

"'I thank you. Pardon me—oh, tomorrow? Tomorrow!'

"He kept on repeating the word as he left me, and soon his figure was like a ghost disappearing into the darkness of a tomb."

He Stuck to It.

The judge was listening to testimony in a case and ventured to interject a remark. "Do you claim that this man hit you with malice aforethought?" he asked. The complainant eyed him suspiciously for a moment and then replied: "You can't mix me up as easy as that, judge. I said he hit me with a flivver, and I stick to it."—The Argonaut.

"Salvation Lassie of Mine"

A charming vocal tribute to the noble women who ministered to our boys in France, effectively presented by Charles Hart and Lewis James.

"That Wonderful Mother of Mine," tenderly sung by Henry Burr, beautifully expresses the devotion and gratitude felt by all who have known a mother's love.

Victor double-faced Record, 18724

Laura Littlefield interprets a trio of educational songs

A delightful record of three Shakespeare songs. The selections are:

"When Daisies Pied and Violets Blue"
"She Never Told Her Love"
"Orpheus With His Lute"

Victor double-faced Record, 18728

Drop in and let us play for you all the interesting

New Victor Records for April

E. WINTER'S SONS
MUSIC STORE
John St., Kingston, N. Y.

THURSDAY, APRIL 10, 1919.

Sun rises, 6:27; sets, 7:35.
Weather, rainy.

The Temperature.

The lowest point registered by The Freeman thermometer last night was 40 degrees. The highest point reached up until noon today was 46 degrees.

Weather Forecast.

Washington, April 10.—Rain tonight and Friday; warmer tonight; warmer Friday in southeast portion.

BUSINESS NOTICES

DR. FRED SNYDER

having received his discharge from the army will resume his practice in Kingston. Office at his residence, No. 44 Clinton avenue. Tele. 715. Office hours, 1-3 and 6-8 p. m.

Prof. Clyde Van Steenburgh's dancing class will meet on Thursday, April 10, 1919, at Pythian Hall. Shurter's orchestra. Lessons 7 to 9. Assembly 9 to 12.

The Big Ben and the Thor, electric vacuum cleaners, as good as can be made. Prices $37.00 and $35.00.
GREGORY & CO.

Lillian M. Higgins, my wife, having left my bed and board, I hereby refuse to pay any bills contracted by her.
EMERSON HIGGINS.

Just received a fresh car load of Pennsylvania and some good seasoned horses at my stables at 92 Abeel street. Please come and look them over.
A. VOGEL.

Salt hay E. T. McGILL.

EASTER NOVELTIES.

Booklets, post cards, rabbits, place cards, crepe paper, napkins table decorations, etc. O'REILLY'S. Broadway.

NOW READY FOR YOUR WORK. **FIRESTONE TRUCK TIRE SERVICE STATION. WITH GIANT FIRESTONE HYDRAULIC PRESS INSTALLED.** Stock Firestone Solid Rubber Tires. Day or Night Service by Appointment. Always Trying to Please.
BROWN AUTO SUPPLY CO., 242-246 Clinton Ave., Kingston, N. Y. 'Phone 1066.

PHOTO SUPPLIES

Cameras, films, film packs, dry plates, chemicals, printing paper, etc., developing and printing. O'REILLY'S, Broadway.

Seed Potatoes, Early Rose, Irish Cobblers, Green Mountain and other varieties. EWD. T. McGILL.

E. LeVerne Longyear, having taken over the plumbing, heating and metal working establishment, lately of Eltinge Longyear, 635 Broadway, Measter building, will continue the business in all the departments and solicits patronage from all former customers and others who desire good work promptly done and at right prices.

Ask your grocer for Delaware Pride Oleo Margarine, highest quality, none better.

Moving by auto van, local and long distance. Call A. Kreisle, 47 North Front street. 'Phone 1751-R.

PESSENAR'S WEST SHORE HOTEL. Lobsters, scallops and all kinds of sea food. Fresh every day direct from Maine.

DANDY LOT OF MILL ENDS.

Amoskeag and French ginghams, muslins, toweling, madras, silk voiles, long lengths, 34 to 40 inches wide.
McTAGUE,
Phone 824. 48 Broadway.

Howard Hat Store opposite Stuyvesant Hotel. All the new styles and colors in hats and caps. Special attention is given to the cleaning, dyeing, re-blocking of ladies' and gents' soft straw and panama hats.

UPHOLSTERING,

repairing, refinishing of all kinds of furniture, mattresses and cushion work.
CHARLES ZIMMERMAN, JR., Port Ewen, N. Y. Tele. 86-J.

WHEN IN DOUBT

"Say it with flowers." VALENTIN BURGEVIN, INC.

WILLIAM MILLER'S TAXI SERVICE, 42 Elmendorf street, has given satisfaction for 19 years. Look for little blue panel on doors of taxis. PHONE CALL 17. Get the number right.

The Daily Freeman is on sale at the following stands of the Schultz News Agency in New York city:
192 W. 42nd Street.
42nd Street and Park Avenue, (opposite Grand Central Depot).
30th Street and Broadway, (S. W. Corner).
42nd Street and Sixth Avenue, (S. W. Corner).

BASEBALL

HAS

AGAIN COME

INTO ITS

OWN

AND

We have a complete line to show you.

WARREN'S

260 FAIR St.

HOME ECONOMICS DRIVE NEXT WEEK

Everything is in readiness for the big membership campaign to begin Tuesday, April 15th. Every town in Ulster county will take part in this campaign to increase the support and the membership of the Ulster County Home Economics Association.

Campaigning for membership will continue for three weeks. Meetings will be held in various communities all over the county.

Miss Jennie C. Jones, one of the state leaders of organization from Cornell University will be in the county for three weeks to assist in conducting this campaign.

In addition to demonstrating to the community committee women how to "sell memberships" she will outline the possibilities of the work by telling what other longer established associations are doing.

Each community will be assigned a "quota" for members and there will be a rivalry among them for going "over the top." At the close of the campaign a county-wide round-up meeting will be held to which every woman in Ulster county will be invited and a beautiful banner will be presented to the community or club showing largest membership according to quota assigned. Membership blanks and further particulars can be secured by applying to the Home Economics Office, No. 74 John street, Kingston, N. Y. Telephone, Kingston, 415-W.

Interesting Meeting at Stone Ridge.

The third meeting of the Home Nursing course, being conducted by the Ulster County Home Economics Association at Stone Ridge, was held Wednesday afternoon in the Grange Hall. The meeting was well attended and the women were very much interested in the demonstration.

The subject of the meeting was "The Care of the Sick Room and the Comfort of the Patient." The meeting was in charge of Miss Ruth Rodie, R. N., of Kingston, who has been working at the United States Base Hospital at Rahway, N. J., who presented the demonstration in a most intersting and helpful way. The demonstration included the making of the bed for the patient, the making of the bed with the patient in it, bathing of patient, common antiseptics and disinfectants, taking the pulse and temperature and the general preparation of the patient for the doctor. Miss Helen East took part in the demonstration as the patient. The women taking active part in the meeting, asking many questions, taking notes and offering valuable suggestions. At the close of the meeting all of the women agreed that they had spent a most profitable and pleasant afternoon and are now looking forward to their last meeting of the Home Nursing Course which will take place next Wednesday afternoon, April 16th in the Grange Hall.

Steel Corporation Statement.

By Telegraph to The Freeman.

New York, April 10.—In its monthly statement issued at noon today the United States Steel Corporation reports unfilled orders on its books as of March 31 last of 5,430,572. This compares with 6,010,787 tons on February 28 last, a decrease of 580,215.

Wreck On the P. & R.

By Telegraph to The Freeman.

Shamokin, Pa., April 10.—Three men were killed and thirty freight cars were wrecked when an extra freight train on the Philadelphia and Reading road, Shamokin Division, composed of fifty cars, ran away and was ditched on a siding at Locust Summit, near here, early today.

Young People's Society Meeting.

The Young Peoples' Society of the Spring Street Lutheran Church will meet on Friday evening at 8 o'clock. An interesting program has been provided. All members are requested to be present. A special invitation is extended to all returned soldiers.

Congregational Meeting.

The annual congregational meeting of the Rondout Presbyterian Church will be held this evening. The polls will open at 7:45 o'clock for the election of trustees. All organizations connected with the church are invited.

If you want good dance records hear 6061, 6089, 6098, 4088, at the Columbia Shop, 273 Fair street.—Advertisement.

BUSINESS NOTICES.

MAINE SEED POTATOES.

Irish cobblers, Green mountains, Spaulding rose, Gold coin, Beer, Early bustlers.
T. RASCH & SON.
Ferry St.

[illegible]

C. E. DOUGHERAN.

LOCAL DEATH RECORD.

Recent Deaths and Funerals of Persons in This Vicinity

Capt. Charles RuTon, a retired Hudson river steamboat man, died at Jamaica, L. I., Tuesday, April 8, aged 90 years. Over forty years ago he was captain on the steamboat Thomas Cornell, of the Cornell line, plying between this city and New York.

Timothy F. Heaney, son of the late Timothy and Mary Joyce Heaney, died at the home of his sister, Mrs. Anthony Evans, in Brooklyn, on Wednesday. Mr. Heaney was born in this city and with his parents removed to Brooklyn. He was associated in the boat building business with his brother in Brooklyn. Two brothers, John and Anthony, and two sisters, Mrs. Evans and Marguerite Heaney, all of Brooklyn, survive. The funeral will be held Friday afternoon on the arrival of the 2:20 West Shore train. Interment in St. Mary's Cemetery.

Mrs. Emma Lacy, wife of the Rev. Dr. A. J. Palmer, of the New York Methodist Episcopal Conference, died on Monday, at the home of her daughter, Mrs. Wm. L. Andrus, 137 Riverside Drive, New York. The funeral was held Wednesday in the Andrus home and the body was taken to Newburgh Thursday for interment in the family plot in Cedar Hill cemetery. The Rev. Dr. Palmer was for several years presiding elder of the Newburgh district, later serving one term in the state senate. He retired from the active work of the ministry some years ago and for several years Mr. and Mrs. Palmer had resided in Milton, where Dr. Palmer was interested in fruit growing.

Mrs. Elizabeth Lupton Grimley, widow of Alfred Grimley, died at the home of her daughter, Mrs. Nellie Van Keuren, with whom she resided in Ellenville, Sunday night, April 6, after an illness of some months at the age of 81 years. Mrs. Grimley was born at Mountain Dale, a daughter of Peter Lupton and after her marriage to Mr. Grimley resided on a well appointed farm at Briggs Street, where they were very highly respected citizens with a large circle of friends. Following the death of her husband Mrs. Grimley sold her farm and came to reside with her daughter, where she died and the funeral service was held Wednesday afternoon and interment was made in the family plot in the cemetery at Greenfield. Surviving this loved and honored mother are two daughters, Mrs. Evelyn Mason of Dairyland and Mrs. Van Keuren, at whose home she died; also several grandchildren, children of a deceased daughter, Mrs. Ida Van Gorden and Reynolds and Matthew Van Keuren of Ellenville. Many friends mourn the loss of a kind neighbor, a good Christian friend.

The funeral services for the late Mabel H. Baisden, daughter of Mr. and Mrs. John Baisden, which were held on Wednesday afternoon at the family home on West Chestnut street, were very largely attended, for Miss Baisden by the fineness of her character and personal attractiveness had made a host of friends. The services were in charge of the Rev. P. C. Weyant, pastor of the Trinity M. E. Church, where Miss Baisden had been the very efficient organist for some eight or nine years, assisted by the Rev. Robert Kelly of Liberty, and formerly a pastor of the Trinity M. E. Church. Mr. Kelly and Miss Baisden were both officially connected with the church for a year, and on learning of Miss Baisden's coming to Liberty, where he is now located, some months ago, for her health, Mr. Kelly did all in his power to make pleasant and happy her stay there. Miss Baisden had studied both organ and piano music in New York city, going down to the metropolis for lessons while still teaching herself, and in this way kept ever abreast of the times musically, giving of her best and finest to her church and large class of music pupils. Both Mr. Weyant and Mr. Kelly paid the highest tribute to the beautiful Christian character of Miss Baisden, noting her untiring energy, wherein it seemed that the fires of her spirit fairly burnt out the frail substance of her body. Her devotion to her church not only as organist, but in every way was cited with the deepest appreciation, together with the sweetness of disposition that made her beloved by friends and pupils as well as in the home which will so distressingly miss her. Miss Baisden was a graduate of Ulster Academy and possessed the sort of womanhood that made her highly valued in the community which has suffered a great loss in her death. A quartet composed of Miss Gladys Webb, Mrs. George Porter, Copeland Gates and William Williams, with Elmer Douglas, a former pupil of Miss Baisden's at the piano, feelingly sang "Saved by Grace" and "Still, Still With Thee." The bearers were H. H. Flemming, Herbert Hall, S. E. Eighmey and S. M. Watts. The mass of exquisite flowers bespoke the loving tributes of Miss Baisden's many friends and the church organizations, the choir presenting a beautiful lyre of flowers. The interment was in Montrepose Cemetery.

William B. Ennist died this morning in his 78th year. The funeral services will be held from the late residence, No. 88 O'Neil street, Saturday afternoon at 2 o'clock, with interment in the Hurley Cemetery. Mr. Ennist for years was a well known and highly respected resident of West Shokan. He was born on the old homestead at that place, January 9, 1841, a son of John G. and Rebecca Jones Ennist. The parental family consisted of the following named children: Sabria Eliza, Jonathan, Mary, Jeanette, Spencer, Daniel, William B., Rebecca, John, Delia, Edward, Francis, Franklin and Emma. The paternal grandparents of Mr. Ennist were Jonathan and Sabria Crosby Jones. The maternal grandfather was George Ennist; all were pioneers of Ulster county. Mr. Ennist left home at the age of 12 years and going to Shandaken as there learned the trade of a blacksmith, serving an apprenticeship of four years. He then went to Olive, where he worked in the shop of H. N. Merrihew one year, and the next two years were spent in Kingston. At the end of that time he returned to Olive, where he was married November 23, 1861, to Adeline Davis, who was born at Olive December 28, 1842, a daughter of George M. Davis. To this union came the following children, Carrie, who in October, 1883, married John A. Lawson; Cora, who in December, 1889, married Dr. William F. Drake; and Jennie, who, in March, 1894, married Frederick Van Wert. Mr. Ennist worked at his trade at West Hurley for seventeen years, and then engaged in the mercantile business, which he carried on for fifteen years. In the spring of 1894 he sold his business at that place and moved back to the old homestead at Shokan, where he had a farm of 100 acres. In politics Mr. Ennist was a staunch Democrat. He had held the office of justice of the peace, and was also town clerk for seven years. In both these positions he faithfully discharged his duties to the satisfaction of all concerned, and throughout his entire life he has borne the reputation of an honest man and loyal citizen. He had been a prominent factor in educational matters, and in all affairs affecting the welfare of his town and community has taken an active part. Mr. Ennist was a consistent member and liberal supporter of the Dutch Reformed Church, and was ever ready to lend his assistance in church work.

PNEUMONIA

Call a physician. Immediately begin "emergency" treatment with—

VICK'S VAPORUB

"YOUR BODYGUARD" - 30¢, 60¢, $1.20

THE KITCHEN CABINET

I read within a poet's book
A word that starred the page:
"Stone walls do not a prison make,
Nor iron bars a cage!"

Yes, that is true, and something more!
You'll find where e'er you roam,
That marble floors and gilded walls
Can never make a home.

For every house where love abides,
And friendship is a guest,
Is surely home, and home-sweet-home;
For there the heart can rest.
—Henry Van Dyke.

SEASONABLE GOOD THINGS.

While oysters are still in the market let us try this appetizing dish:

Bisque of Oysters. — Clean carefully, pick over, chop and parboil one quart of oysters; drain and add to the liquor enough water to make a quart. Brown three tablespoonfuls of butter, add 3½ tablespoonfuls of flour and pour on gradually while stirring the oyster liquor. Let simmer half an hour, season with salt and butter and celery salt, and just before serving add one cupful of cream.

Smothered Round Steak.—Try out three slices of fat salt pork, add one sliced onion and cook until the onion is yellow. Add a two-pound slice of round steak, sear on both sides in the hot fat, then pour over 1½ cupfuls of cold water, bring to the boiling point, add a teaspoonful of salt and simmer until the meat is tender. Remove the steak, strain the liquor and thicken for gravy. More seasoning will be needed.

Banana Pie.—Mix one-third of a cupful of sugar, 2 2-3 tablespoonfuls of flour, one-eighth of a teaspoonful of salt and the yolks of two eggs slightly beaten. Pour on one cupful of scalded milk and cook in a double boiler 15 minutes. Cool and add one-fourth of a cupful of thin cream, three-fourths of a tablespoonful of lemon juice and one large banana peeled and scraped, then cut in slices. Turn into a baked pastry shell. Beat the whites of two eggs, add two tablespoonfuls of powdered sugar and one-fourth of a teaspoonful of lemon extract. Spread over the pie and brown.

A banana put through a sieve and stirred into a boiled custard makes a most tasty dessert and a pleasant change from plain custard.

Nellie Maxwell

Cobb With the Tigers.

By Telegraph to The Freeman.

New York, April 10.—Tyrus Raymond Cobb, baseball's brightest individual star and without a doubt the greatest hitter in the game, has today joined the Detroit Tigers to prepare himself for the opening of his fifteenth campaign in the American League.

Austria Disavows Agreement.

By Telegraph to The Freeman.

London, April 10.—The Italians have demanded a reduction of Austria's armed forces in compliance with the armistice, but Austria has replied that the armistice was concluded with the old monarchy and does not bind the present government of German Austria, said an Exchange Telegraph dispatch from Vienna today.

George Washington Sails Friday.

By Telegraph to The Freeman.

New York, April 10.—The steamer George Washington, which will carry President Wilson back from France, will not sail until tomorrow afternoon, port of embarkation officials announced today. It was reported last night that the vessel would leave today.

Card of Thanks.

We, the undersigned, wish to extend our thanks to our relatives and friends, also "De Witt Clinton" Free and Accepted Masons, No. 543, and the Mt. Horeb Chapter, for the many acts of kindness and beautiful floral tributes received in our sorrow.
MRS. JOHN G. SALZMANN AND SONS.
—Advertisement.

Every Dollar You Spend in Kingston Helps to Make Your Home Town Better

It's DRESS-UP WEEK in Kingston

During the Winter Season we're not quite so particular about our clothes so long as we are warm and comfortable, but in the Spring Time it's different. Ever since our first parents left the beautiful garden in the Spring of——it has been the universal custom that all nature Comes Out in New Garb Every Year.

All Kingston has been aroused. The merchants are co-operating to let you know that Kingston is a good place to shop. We're all dressed up and ready to serve you.

The Downtown Dry Goods Store

was never so well equipped with merchandise of the right quality at moderate prices. Year after year our store methods have been improved and our business has increased and expanded. We would especially call your attention to our large stock of new Spring Ready-to-Wear Merchandise.

MILLINERY, COATS AND SUITS

We know you will want the other essentials to complete the new Spring outfit and you will find us ready and anxious to serve you to the limit.

Yours, at the BUSY DOWNTOWN STORE

FLOOR COVERINGS AND DRAPERIES **S. E. EIGHMEY** McCALL PATTERNS

26 Broadway.

COME IN AND HEAR THE

New Columbia Cabinet Machine with Non-Set Stop---$90.00

Sold on Easy Terms Mid-Month Latest Records Concert Every Day

STRACCIARI (and Male Chorus sings "FUNICULA-FUNICULA"

The Most Popular Populars of a Popular List
"I'M FOREVER BLOWING BUBBLES" Campbell and Burr
"BEAUTIFUL OHIO" Henry Burr

STERLING TRIO HARMONIES
"That Tumble Down Shack in Athlone"
"You're Still an Old Sweetheart of Mine"

The Hit of the Month:—"SALVATION LASSIE OF MINE"
The Hit of "The Better Ole":—
"WHEN YOU LOOK IN THE HEART OF A ROSE"

GUIDO DEIRO—Accordion Solo Marches Deiro at his best

THE DANCE GEM—The Perfect Waltz Record
"The Rose of No Man's Land" "'Till We Meet Again"

FORSYTH & DAVIS, Inc., 307 WALL STREET

Flying in the Orient.

Prominent business men of Sydney, Melbourne and Adelaide, under the leadership of Reginald Lloyd of London, have formed a company to develop an aerial route for mail and passenger service between Australia and London, according to Consul Henry P. Starrett, Adelaide, Australia, in the Commerce Reports.

The purpose of the company is to explore the proposed route for landing sites, which are to be approximately 300 miles apart. The route is to be from Sydney or Melbourne direct to Port Darwin in the northern territory of Australia, from which point there will be a 300-mile sea trip across to the Island of Timor, in the Dutch East Indies, thence from island to island through Java and Sumatra to Singapore and Calcutta, across India to Karachi, thence to Bagdad and Port Said, from which latter point the choice of several developed aerial routes to London is available.

An Unappreciated Relic.

A well dressed auctioneer had gathered about him a motley throng of villagers. He held up a battered violin.

"What offers for this ancient fiddle?" he inquired pathetically. "Look it over. Notice the blurred finger marks of remorseless time. Observe the stains of lingering years. To merry notes of this free old instrument the rounded dames of fair France may have danced the minuet."

By this time the crowd was becoming exceedingly interested.

"Ha," continued the auctioneer. "It bears an abrasion—perhaps the track of fire. It may have been the very fiddle on which Nero played while Rome burned. Now, what offers?"

From the back of the crowd came a mournful answer: "Fifty cents."

"It is yours, sir!" replied the auctioneer.

DON'T FORGET THE ROOF!